RED SOX 9, ATHLETICS 5, IN 6TH

BOSTON AMERICAN

VOL. 9—No. 195. BOSTON, THURSDAY, OCTOBER 3, 1912. Registered in U. S. Patent Office. PRICE ONE CENT.

10 O'CLOCK BASEBALL EXTRA

THE WEATHER.

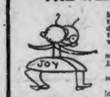

Fair, followed by showers late tonight or Friday; moderate to brisk southwest winds. Sun rises 5:44 a. m., sets 5:23 p. m. Moon rises 10:02p.m. High tide 3:45 a. m., 4:15 p. m. Temperatures: Boston 54, Chicago 56, New York 54, Denver 42, St. Louis 38.

'COPPER KING' DOW ARRESTED

Stephen R. Dow, former head of the suspended brokerage house of S. R. Dow & Co., surrendered to Police Inspector Waite at headquarters at 2:30 this afternoon and was placed under arrest on a warrant charging him with larceny of $146,000 from the Franklin and Algomah Mining companies, of which he was president.

The complaint alleges that Dow took $103,764 from the Franklin Mining Company between February 16, 1911, and August 17, 1912, and that he took $43,000 from the Algomah Mining Company between July 17, 1910, and April 8, 1912.

Dow went to police headquarters with his attorney, Fred Williams, and a third man. They walked up from Mr. Williams' office at No. 60 Congress street, across Tremont row and up Pemberton square hill, where a battery of photographers were waiting in expectation of Dow's arrival. Dow wore a black overcoat over his business suit. His face was shaded by the broad brim of a felt hat.

The three men descended quickly to the inspectors' rooms at headquarters where Dow surrendered to Inspector Waite. After he was formally arrested he was taken upstairs before Chief Inspector McGarr, where he was booked. Then he was led downstairs to be photographed for the "rogue's gallery."

Dow was held in $50,000 bail by Judge Ely in Boston Municipal Criminal Court for a continued hearing on October 17. In default of this big bail Dow was taken to Charles street jail.

When Dow was brought into court a case, which was being tried, was halted. Dow's name was called by Clerk Lord. Dow stepped forward and his counsel Fred Williams, who is also his assignee, waived reading of the complaint and pleaded not guilty for the former broker.

Assistant District Attorney Webber asked for a fortnight's continuance, with $50,000 bail.

Mr. Williams objected to the bail figure. He told the Court that Dow had been a Bostonian for a long time, is now in serious business trouble and had known for two weeks that this action was pending against him, but had not tried to get away.

"I told the District Attorney," said Williams, "that I would produce Dow if wanted. Mr. Dow is now without funds or property. I think $10,000 or $15,000 would be sufficient bail and I am prepared to furnish that."

Judge Ely replied that the amount of the alleged larceny is so great that he was unable to tell how much of this property Dow might have.

RECORDS GO AT BROCKTON FAIR

BROCKTON, Oct. 3.—All records were broken at the Brockton Fair today, this being Boston Day. At noon there are over 75,000 on the grounds.

The Summary.

THREE-YEAR-OLD TROTTING CLASS—PURSE $1,000 (TWO IN THREE).

Lord of Quality, b. g., F. J. Lenehan	1	1
Miss Peter Hell, blk. m., Chester Peck	2	2
Judge Potter, br.c., Willow Brook Farm	3	4
Mertenis, b. g., H. M. Milam	5	3
Briana, b. f., E. W. Spear	4	6
Early Boy, br. g., A. Johnson	6	5

Time—2:21¼, 2:21¼.

Class 76—Thoroughbred hunters or green hunters, up to 160 pounds (first prize, $75; second prize, $25; third prize, $15). First, Ben B., ch. g., 5 years, John S. Ames; second, Merry Xmas, br. m., 16.1, 6 years, Julian Morris; third, Nana A. Tout, b. m., 16, 7 years, J. F. Flanagan, Jr.; fourth, Eye Opener, gr. m., 16, 4 years, Fredrick G. Hostetter.

Class 66—Handicap, any height (first prize, $50; second prize, $20; third prize, $10). First, Kingfisher, b. g., 15.3, Godfrey Preece; second, Queen of Nundulata, ch. m., 15.1½, 5 years, Julian Morris; third, Knightsbridge, blk. g., 16, 5 years, J. F. Flanagan, Jr.; fourth, Ikey, ch. g., 16, Godfrey Preece.

Class 4—Pair over 15 hands and not over 15.2 (first prize, $75; second prize, $25; third prize, $10). First, Exclusive, br. g., 15.1¼, 6 years; Elect, br. g., 15.1½, 6 years, Frank Donovan. Second, Montezuma, ch. g., 15.1¾, 6 years; Recall, ch. g., 15.1¾, 6 years, Frank Donovan. Third, Anthracite, blk. g., 15.1, 8 years; Brancephelus, blk. g., 15.1, 8 years, H. L. Pierre.

Class 30—Arab stallions shown in hand. (First prize $25, second prize $15, third prize $10.) First, Segaroo, ch. s., 14.3, 10 years, Spencer Borden; second, Shaherman, ch. s., 15, 5 years, Spencer Borden; third, Sinbad, ch. s., 14.3, 4 years, Spencer Borden.

Class 37½—Special. (Silver cup given by Charles A. Stone of Boston for the best registered Morgan mare, to be both ridden and driven.) First, Gray Nellie, gr. m., 14.2, 8 years, Spencer Borden; second, Jessie, ch. m., 14.3, 5 years, Charles A. Stone; third, Nettie, ch. m., 14.3, 6 years, Charles A. Stone; fourth, Cherry Ripe, b. m., 14.1, 8 years, Spencer Borden.

Class 41—Hackneys, stallion four-year-olds and over. (First prize $25, second prize $15, third prize $10.) First, Wembley Sensation, ch. s., 15.3, 4 years, Sandy Point Farm; second, Tiger Lily, ch. s., 15.2½, 13 years, Sandy Point Farm; third, Pocklington Protector, s. s., 15.2, 5 years, J. Crouch & Son; fourth, Bold Eisenham, ch. s., 15.2½, 8 years, H. L. Pierce.

2:19 CLASS, TROTTING—STAKE, PURSE $1,000 (THREE IN FIVE).

Junie Mace, b. m., E. M. Gillies	1	1	1
Banner Wilkes, b. g., Henry McGrath	2	2	2
Larable Gyp, b. g., W. F. Seymour	3	4	3
Centerville, b. g., J. H. Dillon	4	3	6
Gun Metal, br. h., J. J. Crowley	5	6	4

Time—2:15¼, 2:14¼, 2:14¼.

BASEBALL

RED SOX OPEN WITH ATHLETICS

BATTING ORDER.

RED SOX.	ATHLETICS.
Hooper, r.f.	E. Murphy, r.f.
Yerkes, 2b.	Maggert, c.f.
Speaker, c.f.	Collins, 2b.
Lewis, l.f.	Baker, 3b.
Engle, 3b.	McInnis, 1b.
Stahl, 1b.	Walsh, l.f.
Wagner, s.s.	Barry, s.s.
Cady, c.	Egan, c.
Wood, p.	Brown, p.

Umpires—Egan and Evans.
Attendance—8,000.

SHIBE PARK, PHILADELPHIA, Pa., Oct. 3.—The champion Red Sox play the first game of their closing series with the Athletics today. In these three games the new signals, which have been planned, will be tried out so as to get the players accustomed to them before the World Series.

The Athletics will take off the part of the Giants. They will try their best to demonstrate the Giants' style of fielding, of batting and of attack. The leading base stealers on the Athletics will pilfer the sacks more often than usual so as to get the wings of the Red Sox backstops into proper working shape for McGraw's wild base runners.

THE GAME.

FIRST INNING.

Red Sox—Hooper out on a fast play, Collins to McInnes. Yerkes singled to right but died stealing, Egan to Collins. Speaker walked. Lewis sent a high fly to Maggert, who made a great running catch. NO RUNS.

Athletics—Murphy beat out a hit to Engle. Maggert lined into Engle's glove, who made a quick throw to Stahl, doubling Murphy off first. Collins drove a single to left and stole second on Cady's bad throw. Baker walked. McInnes fouled to Cady. NO RUNS.

SECOND INNING.

Red Sox—Engle walked. Stahl hit into a fast double play, Collins to Barry to McInnes. Wagner drove a hot single to right. Cady fouled to McInnes. NO RUNS.

Athletics—Walsh flied to Hooper. Wood threw out Barry. Egan walked. Brown boosted a high one to Lewis. NO RUNS.

THIRD INNING.

Red Sox—Wood out, Barry to McInnes. Collins tossed out Hooper. Yerkes hit to Baker, who threw him out. NO RUNS.

Athletics—Murphy lined to Lewis in left centre. Duffy got the ball square in his mitt but dropped it. Murphy took second on a wild pitch. Engle took Maggert's grounder and threw him out, holding Murphy on second. Collins beat out a hit to Wagner, Murphy going to third. Baker boosted a long fly to the left field score board for a home run, scoring Murphy and Collins ahead of him. Yerkes threw out McInnes. Walsh hit a short fly to the right field line, the ball bounded out of Hooper's reach and Walsh got three bases. Barry went out, Yerkes to Stahl. THREE RUNS.

FOURTH INNING.

Red Sox—Speaker lined to Maggert. Barry threw out Lewis. Maggert took Engle's fly in short left centre after a long run. NO RUNS.

Athletics—Egan and Brown both struck out. Wood tossed out Murphy. NO RUNS.

FIFTH INNING.

Red Sox—Stahl walked. Wagner flied to Murphy. Cady doubled to the right field fence, scoring Stahl. Wood walked. Hooper also walked, filling the bases. Yerkes outwaited Brown and walked, forcing Cady home. Speaker kept it up by coaxing four balls, and Wood scored. Lewis caught one of Brown's shoots on the end of his bat and lined it to the left centre field fence for a home run. It was a beautiful hit and scored Hooper, Yerkes and Speaker ahead of him. Barry threw out Engle. Stahl doubled to the right field fence.

Wagner singled to right, scoring Stahl with his second run of the inning. Murphy bluffed a throw to the plate and Wagner was caught off first, Murphy to McInnes. EIGHT RUNS.

Continued in Red Ink on This Page.

Larry Gardner Joins Champion Red Sox

PHILADELPHIA, Oct. 3.—Larry Gardner, the clever Red Sox infielder who broke the little finger of his right hand when the team was in Detroit, joined the champions here today. Gardner was feeling in excellent spirits and says that he will be at his best when the Red Sox and Giants clash in the opening game of the world series in New York Tuesday.

Larry worked out with the team this afternoon and showed a great deal of "pep." Larry's finger is still tender, and he has it carefully protected by a case. He will not take any chances until the world series opens.

PHILLIES OUT FOR CLEAN-UP

BATTING ORDER.

PILGRIMS.	PHILA.
Campbell, c.f.	Paskert, c.f.
Devlin, 3b.	Luderus, 1b.
Sweeney, 2b.	Magee, l.f.
Kirke, l.f.	Miller, r.f.
Titus, r.f.	Walsh, 3b.
Houser, 1b.	Dolan, 2b.
Maranville, s.s.	Dodge, s.s.
Gowdy, c.	Boyle, c.
Dickson, p.	Nelson, p.

Umpires—Eason and Johnstone.
Attendance—600.

SOUTH END GROUNDS, Oct. 3.—Manager Dooin's Phillies, the last team to come here, open up a three-game series with the Pilgrims today. After this series the players of both teams will trend their way homeward.

The Phillies are the leaders of the second division and hardly hope to get out of that position. There is a slim chance, however, and the men from Slowtown will try their best to make a cleanup of the series.

THE GAME.

FIRST INNING.

Phillies—Paskert fanned. Ludy singled to centre. Magee singled to left. Miller fanned and Ludy was doubled trying to steal third, Gowdy to Devlin. NO RUNS.

Pilgrims—Campbell opened with a drive into the centre field bleachers for a home run. Devlin popped to Luderus. Sweeney singled over second. Kirke dropped one in front of Miller and it bounded over Miller's head for two bases. Titus hit to Luderus, who made a wild toss past first, Sweeney scoring and Kirke taking third. Houser fouled to Luderus. Dodge threw out Maranville. TWO RUNS.

SECOND INNING.

Phillies—Walsh singled. Dolan singled. Devlin threw out Dodge. Boyle singled to right, scoring Walsh and Dolan. Sweeney tossed out Nelson, Boyle taking second. Paskert singled to left, and when Kirke let the ball go through him Paskert came all the way home with Boyle ahead of him. Luderus doubled to right. Magee walked. Dickson's error gave Miller a life and filled the bases. Walsh was passed, forcing in Luderus. Dickson was yanked and Donnelly went in. Dolan flied to Kirke. FIVE RUNS.

Pilgrims—Gowdy singled to centre. Boyle threw out Donnelly. Campbell sacrificed, Walsh to Luderus, Gowdy taking third. Devlin lifted to Paskert. NO RUNS.

THIRD INNING.

Phillies—Dodge out, Devlin to Houser. Maranville's throw beat Doyle. Nelson skied to Titus. NO RUNS.

Pilgrims—Sweeney popped to Luderus. Kirke singled through Shortstop. Titus dropped a safety in centre. Houser lined to Miller. Nelson tossed out Maranville. NO RUNS.

FOURTH INNING.

Phillies—Paskert beat out a hit to short. Luderus singled to right. Magee doubled to deep centre, scoring Paskert and Luderus. Miller singled over second, Magee stopping at third. Walsh flied to Campbell, Magee scoring. Miller went to second on a wild pitch and scored on Dolan's single to centre which Campbell allowed to pass him, the runner reaching third. Donelly tossed out Dodge. Boyle died, Sweeney to Houser. FOUR RUNS.

Pilgrims—Gowdy lined to Miller. Dolan threw out Donnelly. Campbell beat out a hit to Luderus. Devlin grounded to Luderus. NO RUNS.

FIFTH INNING.

Phillie—Nelson, out, Donelly to Houser. Paskert lined to Kirke in deep left. Luderus tripled to right. Magee popped to Maranville. NO RUNS.

Pilgrims—Boyle threw out Sweeney. Kirke singled to left. Titus struck out. Dodge threw out Houser. NO RUNS.

CHARGE DETECTIVE HARBORED DESERTER

Harry A. Wright, manager of a local detective agency, was placed on trial today in the United States District Court, on the charge of harboring a deserter from the United States Navy. It is alleged that the deserter was a sailor named Baun. Baun testified that Wright had employed him to locate deserters from the navy and would later turn them over to the navy yard at Charlestown and receive a reward of $50 for each man.

LAUREL RESULTS.

FIRST RACE—One mile: Star Jessamine, 11-5, 4-5, 2-5; Breaker Boy, 5-2, even, 1-2; Kind Sir, 10-1, 4-1, 2-1. Time, 1:41. Concurran, Monsieur X., Camellia, Rubicon II., Sir Denrah, Lucky George, Sir Giles also ran.

SECOND RACE—Steeplechase; about two miles: Lizzie Flat, 18-5, 3-5, out; Shannon River, 18-5, even, out; Sam Angelo, 5-1, 2-1, out. Time, 5:14 4-5. Schuler, Alsconder also ran.

MORGAN TELLS OF $150,000 GIFT TO T. R.

MORGAN, G. O. P. 'ANGEL' IN 1904

Sketch by Artist Roth of "King of Wall Street," who testified before the Clapp committee that he gave $150,000 to help elect Roosevelt President.

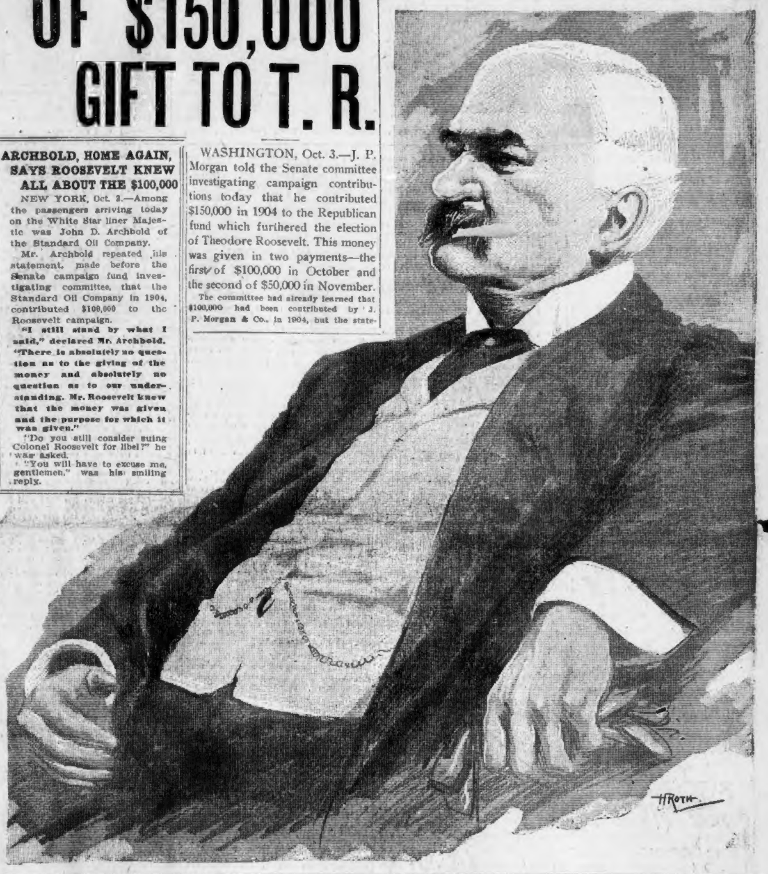

ARCHBOLD, HOME AGAIN, SAYS ROOSEVELT KNEW ALL ABOUT THE $100,000

NEW YORK, Oct. 3.—Among the passengers arriving today on the White Star liner Majestic was John D. Archbold of the Standard Oil Company.

Mr. Archbold repeated his statement, made before the Senate campaign fund investigating committee, that the Standard Oil Company in 1904, contributed $100,000 to the Roosevelt campaign.

"I still stand by what I said," declared Mr. Archbold. "There is absolutely no question as to the giving of the money and absolutely no question as to our understanding. Mr. Roosevelt knew that the money was given and the purpose for which it was given."

"Do you still consider suing Colonel Roosevelt for libel?" he was asked.

"You will have to excuse me, gentlemen," was his smiling reply.

WASHINGTON, Oct. 3.—J. P. Morgan told the Senate committee investigating campaign contributions today that he contributed $150,000 in 1904 to the Republican fund which furthered the election of Theodore Roosevelt. This money was given in two payments—the first of $100,000 in October and the second of $50,000 in November.

The committee had already learned that $100,000 had been contributed by J. P. Morgan & Co., in 1904, but the statement as to the additional $50,000 came as a surprise. Mr. Morgan also stated that he contributed $20,000 to the Republican campaign fund in 1908. In this year William H. Taft was the Republican candidate for President. The amount given that year was $130,000 less than that of 1904.

"I want it distinctly understood that J. P. Morgan & Co. never contributed to any campaign fund under a promise of return or immunity. We contributed only for the good of the country and we never got any return for our $150,000," said Mr. Morgan during cross-examination.

Charles H. Duell, assistant treasurer of the Republican National Committee in 1904, followed Mr. Morgan on the stand. He testified that three insurance companies in New York city gave $50,000 each to the Roosevelt campaign fund in 1904.

In anticipation of startling testimony by the Wall Street king, a large number of persons gathered early in the committee room, occupying all the available chairs, before the morning session was called to order.

Mr. Morgan arrived in the committee room promptly at 10 o'clock, accompanied by H. L. Satterlee and his daughter. At 10:06 the committee was called to order with Mr. Morgan on the stand.

On being sworn, Mr. Morgan gave his

Continued on Page 2, Column 1.

DEDHAM "FAN" GETS 1ST TICKET

Sumner Thompson of Dedham was the first baseball fan of Greater Boston to buy seats for the world's series between the Red Sox and the Giants when the sale of reserved seats opened at Fenway Park at 11 o'clock today. Thompson presented a card and money for two tickets, and was given seats 14 and 15 in Section J, Row 20.

The tickets are, of course, for the three games dated for Boston. They are in the grandstand and cost Mr. Thompson $18.

Tickets were sold from four booths, with 150 fans waiting when the sale began.

The sale was scheduled to close at 3 o'clock this afternoon, to give time for the receipts to be banked. It will reopen tomorrow morning at 9.

AUBIN LOW MAN IN WOLLASTON TOURNEY

A good-sized field took part in the second day of the open tournament at the Wollaston Golf Club today. The play was handicap against par, and some good cards were turned in. Following are some of the scores:

J. H. Aubin, Allston	14—8
C. T. Whorf, Woodland	11—5
E. Baxter, Wollaston	14—6
W. J. Kendall, Wollaston	18—5
E. F. Freeman, Washington	6—6
J. J. Hazleton, Brockton	7—6

HOLMES AT HEAD OF G. O. P. BUREAU

It was announced at Republican State Headquarters that Representative Alexander Holmes of Kingston has been placed at the head of the speakers' bureau. The committee to select a slate of Presidential electors will meet Saturday. Senator Lodge is chairman.

JOHN DILLON, M. P., THROWN FROM CART; SERIOUSLY HURT

DUBLIN, Oct. 3.—John Dillon, M. P., one of the leaders of the Irish Nationalist party, was thrown from a dogcart while driving to Swinford today and was seriously injured. Mr. Dillon alighted on his head and sustained painful and serious contusions.

RED SOX—ATHLETICS GAME.

CONTINUED.

Maggert got 2d on error. He was out at third wen Collins hit to Wagner. Baker forced Collins. McInnes out at first.

SIXTH—Cady singled. Wood sacrificed. Hooper out at first. Yerkes singled, Cady scoring. Speaker flied. ONE RUN.

Walsh and Barry singled and scored on Stahl's error on Egan's easy one. Pennock fanned. Murphy and Maggert out.

Red Sox	0	0	0	0	8	1
Athletics	0	0	3	0	0	2

Wood and Cady; Brown and Egan.

PILGRIMS—PHILLIES GAME.

Phillies	0	5	0	4	0	2	1
Pilgrims	3	0	0	0	0	0	

Nelson and Walsh; Dickson, Donnelly and Gowdy.

SOME THINGS EVERY WOMAN OUGHT TO KNOW

Mr. Thomas Dreier, the famous writer on modern business subjects, has turned his attention to THE HOME at the request of the Sunday AMERICAN. He takes the women of New England into his confidence in a page article which NO WOMAN should neglect

EXCLUSIVELY IN NEXT SUNDAY'S AMERICAN

MORGAN SAYS CORTELYOU WANTED MORE CASH

SENATORIAL COMMITTEE INVESTIGATING CAMPAIGN CONTRIBUTIONS OF 1904 AND 1908.

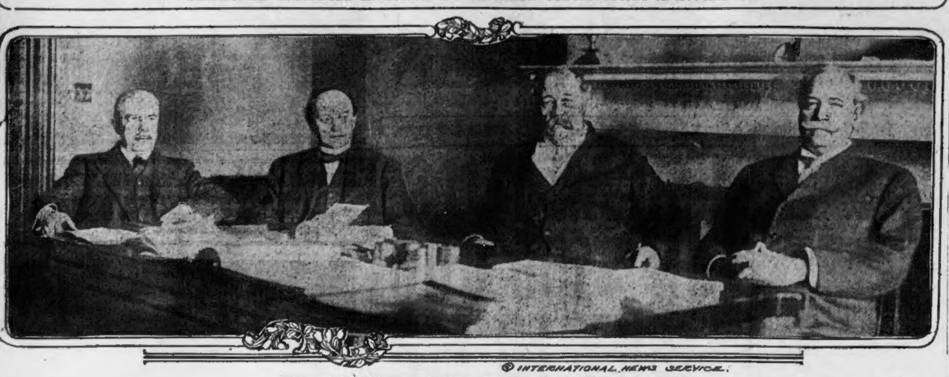

© INTERNATIONAL NEWS SERVICE.

From left to right—Senators Oliver, Pomerene, Clapp (chairman) and Paynter.

Wall Street Money King Testifies to $150,000 Donation in 1904.

Continued from First Page.

residence as No. 219 Madison avenue, New York, and his occupation as banker.

Questioned on $100,000 Demand.

Senator Clapp then read to him a clipping containing a statement by Charles Edward Russell, in which the writer charged that Theodore Roosevelt from the White House demanded that Morgan raise $100,000 additional to the sum the banker had already contributed for Roosevelt's fight against Parker in 1904. The clipping told of a visit made by Wayne MacVeagh to the office of Mr. Morgan in October of 1904, at which time Morgan was called to the telephone to talk to "somebody in Washington."

The money king sat silently while Senator Clapp read the long newspaper clipping, at the end of which the chairman of the investigating committee asked:

"Do you recall an incident of this kind?

"None at all."

"Do you recall a visit of Macveagh to your office?"

"No, I don't, but he may have come there. The circumstance of the telephone is a fiction made of whole cloth. I never had any communication through the mails or over the telephone wires with President Roosevelt in my life."

Admits Giving $150,000.

"Did you contribute to the Republican campaign of 1904?"

"I did."

"How much?"

After consulting his notes, the witness replied:

"In October I gave them $100,000, and added $50,000 more on November 1st."

Q.—Was this all you gave the Republican fund? A.—It was.

Q.—Were there any other contributions made by you to the 1904 campaign? A.—None that I recall.

Q.—Who solicited the contribution of $100,000? A.—I assume it was Cornelius Bliss.

Q.—Do you recall the fact of making this contribution? A.—No, but the records show that it was made.

Q.—To whom was the second contribution of $50,000 in November, 1904, made? A.—I do not recall.

Q.—Did Mr. Harriman solicit any contributions from you? A.—No, I knew nothing of his campaign fund except what I have heard since.

Q.—He never solicited of you? A.—I don't think Mr. Harriman ever solicited any money from me.

Q.—Do you recall any circumstances attending your second contribution of $50,000. A.—There were a number of men in this. I think Mr. Bliss came over on one occasion and Mr. Odell on another.

Q.—Do you recall whether the contribution was paid to Mr. Odell? A.—My impression is that it was paid through the national committee and most of it went into New York State. This was the day before election.

Gave $20,000 in 1908.

Q.—Do you know of any contribution to the 1904 campaign fund made to the congressional committee? A.—No.

Q.—Do you know of any other campaign contributions in 1904 to the Republican campaign by any of your associates? A.—I do not.

Q.—Did you make an contributions in 1904 to the congressional campaign committee? A.—No, I don't remember any.

Q.—In 1908 did you make any contribution to the national campaign committee? A.—The only one I made was of $20,000 to Mr. Sheldon. I think that is all. It was paid in cash, not by check.

Q.—Then I understand that the only record of these contributions would be in your cash book? A.—Yes, but I have no doubt where it went.

Q.—Do you recall having made any contribution to the congressional campaign in 1908? A.—Mr. Sherman, the chairman, called on me once, but I don't remember what for. I have no record of any payment and if I did make any, it was nothing of any magnitude.

Q.—You may state whether you made any contribution to any of the three campaign committees in 1912. A.—I did not. I was out of the country.

Q.—Or any of your associates? A.—None that I know of. By none of my firm anyway.

Q.—Do you recall any one in New York in the Fall of 1904 calling you up by telephone? A.—I do not.

Examined by Paynter.

Q.—You know of no basis for this telephone story then? A.—Absolutely none.

Senator Paynter then took up the examination, going back over the witness's previous testimony concerning his contributions.

Q.—Did the $100,000 you gave come as a personal gift? A.—No, it came from the firm.

Q.—Was E. H. Harriman present at the time you turned the money over to Bliss? A.—He was not.

Q.—Was your $100,000 contribution a part of Harriman's $250,000 fund? A.—I have no doubt of it in my own mind, but I have no proof of it.

Morgan added that Bliss was a warm personal friend of his and because of that he (Bliss) was always selected to importune the money king for money. Mr. Morgan said in reply to questions that he did not know that George W. Perkins contributed to the Republican fund of 1904. He was sure Perkins did not.

know that George W. Perkins contributed to the Republican fund of 1904. He was sure Perkins did not.

By Senator Pomerone:

Q.—Did your firm contribute to the campaigns of any of the other Presidential parties of 1904? A. I have no knowledge of anything being done in that way.

Talked with Mellen.

Q.—During the campaign of 1904 did you have any conversation with the financiers? A.—I have no doubt I did. I don't remember.

Q.—Did you have any talk with E. H. Harriman. A.—Very likely.

Q.—You talked with President Mellen, of the New York, New Haven & Hartford Railroad, concerning the political situation? A.—It is very likely I did.

Q.—Did you discuss it with any of the heads of the big life insurance companies? A—I really can't say; it's too far back for me to remember.

Q.—Did you discuss which candidate to support? A.—Not that I recollect.

Q.—Did you talk with Mr. Bliss about other contributors? A.—I probably gave him some advice.

"I Am My Firm."

Q.—Were you especially interested in the result of 1904? A.—I was.

Q.—Also your firm? A.—I am my firm.

Q.—Do you know of any others particularly interested in the result of the election? A.—All the other big financial men were interested.

Q.—Was George W. Perkins very much interested? A.—As a big Insurance man, he probably was.

Q.—What were the facts Mr. Perkins gave you touching the insurance companies? A.—I don't remember. At that time Perkins was a trustee of the New York Life Insurance Company and when he would come for a meeting I would say: 'Perkins, how do they feel down there today?'

Q.—Did you have information during the campaign at any time that there was to be a large fund raised for the Roosevelt campaign? A.—I never heard of it. I don't believe it.

Q.—Did you have any talk with Mr. Harriman on the railroad situation and the political effect on the railroads? A.—I doubt it.

Q.—Did Harriman report to you at any time that he had a talk with Theodore Roosevelt on railroads? A.—I don't remember any, but I have no doubt he did.

Q.—Did you talk to Harriman and then decide to support the Republican campaign? A.—I did not; there was never any large combination of interests to support or oppose any candidate.

Q.—Did you and Mr. Mellen or Mr. Harriman call on any financiers in 1908 to urge them to support the Republican nominee? A.—We did not.

Q.—Was there at any time a conference between the financial interests relating to the nomination of any man on the Democratic ticket who would be acceptable? A.—Not that I know of.

Q.—Did you make any contributions to the Democratic national fund in 1904? A.—No.

Q.—Do you know of any? A.—No.

Gave Only $20,000 in Taft Campaign, He Tells Clapp Committee.

Q.—How often did you talk to Harriman about the political situation? A.—Not very often.

Q.—How often? A.—I don't remember.

Q.—Did you discuss the disposition of the incoming administration toward any of your interests? A.—Yes; but not specifically.

Q.—Did you talk to Cortelyou during the campaign? A.—Yes.

Continued on Page 12, Column 1

BOSTON AMERICAN
$40,000 CONTEST
GOOD FOR 5 .. VOTES ..
VALUELESS AFTER Thursday, October 17.

Name__________
Street and No.__________
City or Town__________ Dist.__________

Tie vote coupons together in bundles of 100. Keep 5 vote coupons separate from 25 vote coupons. Candidates should use rubber stamp if possible with name, address and district number. Stamp only top 3 or 4 coupons in each bundle of 100. Send votes in one bundle, with candidate's name, Address and district number and total number of votes contained in package marked on OUTSIDE of wrapper.

GLOVES
—POSNER

My RUSSIAN KASSAN GLOVES are famous for value—style—wear. Really worth $2. I offer new Fall shipment of this great line of men's gloves and guarantee them absolutely for one year, at $1.45

Every day is value day at

Posner's
The Men's Store
School Street

Open Saturday Evenings

Advertise Your Wants in the Boston American.

MARRY ME, DAN

And buy the ring of the original and only Wilson Bros., who make Australian gold wedding rings in their own factory, from $6 to $15. Any special ring to order in 2 hours.

WILSON BROS., Scollay Sq.

6 EYE SIGHT SPECIALISTS

10 Skilled Watch Repairers

SPECTACLES or EYE GLASSES.. $1, $2, $3, $5

Glasses repaired while you wait; prescription not necessary, bring in your broken lens.

"Milkman" 8-Day Alarm

Most Marvelous Alarm Clock Ever Seen
$3.00
Winds Only Once A Week

Alternating Alarm Clock
Rings Every 20 sec. for 15 min.
$1.00
Actually Pulls You Out of Bed

10 Skilled Watch Repairers. Alarm Clocks Etc.
WILSON BROTHERS, SCOLLAY SQ.

LA FRANCE
SHOE for WOMEN

SHOPPING is hard work—hard on the nerves—hard on the feet. The woman who knows—selects La France—and never thinks of her feet while shopping. They fit so snugly—so comfortably. They feel "just fine." Style and smartness-a-plenty, too.

Inquire for No. 1886—a dainty, dressy design in Patent Colt with Dull Calf Top—the popular 14-button boot. Sure to please you.

ROSS BROS.
FAMILY SHOE STORE, 34 HANOVER ST.
Wolstad, The Shoeman, Brockton.
Boston Shoe and Clothing Store, Concord, N. H.

Welsbach
LIGHTING SERVICE
WITH THIS SHIELD
THIS SHIELD OF QUALITY
TRADE MARK
INSURES
Welsbach
GAS MANTLE
SERVICE
DISCRIMINATE
Say"Welsbach"—Mean"Welsbach"

Quimby's Candy Shop

1,000 lbs. Chocolate seconds from 30c to 80c a lb., 2 lbs. for 25c
With the cold weather comes fancy hard candies, the regular 60c kind, 20 varieties, pure sugar and fruit flavors ... 29c
Turkish Paste 17c
Chocolate Mixture, reg. 25c a lb., for .. 19c
Every day assorted Chocolates, lb 28c
Saturday Special, assorted Chocolates 29c
Sunday Candy, assorted Chocolates .. 39c
The best pound of assorted chocolates sold in Boston 80c, or money refunded.
81 PORTLAND STREET.

Filene's
Automatic Bargain Basement

Filene's
Automatic Bargain Basement

Filene's
Automatic Bargain Basement

Hundreds of Bargain Lots Are Not Advertised

ONLY a few representative bargains in the newspapers: Hundreds of lots in the basement every day.

The other opportunities await those shoppers who have learned to make it a practice to walk through the Automatic Bargain Basement every day. Are YOU one of these?

Today we mention specimen examples of the savings in Hats, Shoes, Skirts, Dresses and Stockings.

But the many bargains in Jewelry, Coats, Suits, Girls' Dresses, Leather Goods, Toilet Goods, Men's and Boys' Shoes, Men's and Boys' Coats, Men's and Boys' Furnishings, Women's Neckwear, Marabout, and other lines are not specified here.

Hundreds of lots at extraordinary FIRST prices, not mentioned in the advertisements.

Many lots automatically reduced 25%, 50% and 75% advertised only by signs.

Many times lots are not advertised because they are so small or so extraordinary that they would be sold before the advertisement appears.

WALK THROUGH THE AUTOMATIC BARGAIN BASEMENT EVERY DAY. IT IS A PRACTICE THAT LEADS TO SAVINGS

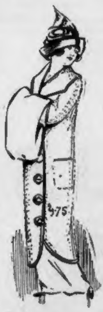

An Example of the Savings:
Women's Chinchilla Coats
$18.50 Grade
$9.75

Young women's and small women's sizes. Navy and black chinchilla, with bound edge. Large patch pockets, with bound edge. Deep collar, large lapels. 250 other odd, sample and small lots of coats at savings of 25% to 33 1-3%—$9.75.

An Example of the Savings:
Bedford Cord Dresses
$5 and $6 Grade
$3.65

Mostly black and white stripes. Collars of serge, corduroy and broadcloth. Patent leather belt. Sizes 14 to 38.

Women's Boots
Goodyear welt boots: vici kid and gun metal. Button and lace. All new styles.
$3 Grade
$1.65

WOMEN'S HOSIERY—Full fashioned pure thread silk, made with lisle garter top, lisle heels, soles and toes, slight imperfections; fast black. $1 grades........ 60¢

MISSES' HOSIERY—Fine rib, seamless, fast black cotton school hosiery, made very elastic with extra spliced heels and toes; irregular quality. 18c grades........ 12½¢

INFANTS' HOSIERY—Fine rib cashmere hosiery with silk heels and toes. Sold as irregular quality, but it would take an expert to detect the hurts. Fast black and white. 25c grades........ 15¢

MEN'S HALF HOSE—Seamless silk lisle half hose, made with deep elastic rib tops, double heels, soles and toes. Slight seconds. Fast black. 25c grade........ 12½¢

Women's Hats
Velvet and silk drape hats. Some with wings.
$2 and $2.95 Grades
$1

Hundreds of Bargain Lots in Addition to Above

FALL WEIGHT OVERCOATS
Black, Gray, Oxford, Silk Lined to Edge. A Rich, Useful Overgarment for All Seasons.
None better at $20.00.
9.75
S. H. Harrison Co.
662-672 Washington Street

HARKO
SUITS AND OVERCOATS

See the New Fall and Winter Styles
HARKO Suits and Overcoats are made from all-wool fabrics and strictly hand tailored. None better at $25.00.
12.50
S. H. Harrison Co.
662-672 Washington Street

NO MORE PUFFS, SAYS LADY DUFF

NEW YORK, Oct. 3.—Lady Duff-Gordon, Europe's leading authority on styles and fashions, arrived in this city on the steamer Kronprinzessin Cecilie for a short visit. She will return to England on November 17.

"Simplicity is the note of fashion today," she said. "If one wants to be in the height of fashion one must wear clothing as simple as that worn by the school boy. In fact, fashionable women at present are trying to make their heads as small as the head of the average boy.

"Rats and puffs, curls and other artificial hair increasers have been ruthlessly thrown to one side. The stylish coiffure is the one that discards all artificial aids and makes the hair on the top of the head as thin as possible. The hair is now braided at the sides and coiled over the ears and the sides of the face." Many of the passengers on this boat had their hair dressed in that manner."

Madam, Does Your Husband Drink?

Hundreds of Wives Now Keeping Their Husbands Sober

There is no excuse for letting a man come home week after week with only half his wages. His money needn't go to the rumseller and his family go hungry or do without suitable clothes.

If he won't quit drinking of his own free will, give him Anti-Jag—the tasteless, harmless, secret remedy that has won hundreds of men back to sobriety and brings happiness to the whole family. Just put a little Anti-Jag in his tea or coffee and after a while he'll be like a new man. Get a package of Anti-Jag at the drugstore and try it. If you follow the directions faithfully and it doesn't help him, get your money back.

If you'd like to try it—free—before you buy a whole package, write in confidence to the Renova Co., 204 Broadway, New York, for a sample and proofs of what Anti-Jag does for victims of intemperance.

Ladies, Stop Wearing Clothes

Continued on Page 17, Column 1.

LADY DUFF-GORDON AND FRIEND SHOWING LATEST HAIR STYLE

Above, Lady Duff-Gordon; below, Miss B. Wanger; showing how hair is braided at the side and coiled over the ears.

MRS. BELMONT CUTS H. C. L.

HOW SUFFRAGE MARKET CUTS HIGH LIVING COST

	Retail Market.	Suffrage Market.
Fresh eggs	44c.	38c.
Lamb roasts	25c.	20c.
Saddle lamb	28c.	21c.
Shoulder lamb	18c.	15c.
Top sirloin roast	28c.	22c.
Ribs	30c.	24c.
Finest Philadelphia roasts	40c.	30c.
Native chickens	32c.	25c.
Best creamery butter	45c.	38c.

NEW YORK, Oct. 3.—"Women butchers, women poultry raisers, and women provision merchants would not only help very greatly to reduce the cost of living, but women engaged in these enterprises would help to solve the industrial problems which make life for the workingwoman of the city more difficult year by year."

Declaring that the market experiment which Mrs. O. H. P. Belmont is carrying on, in connection with her suffrage lunch rooms at Nos. 13-15 East Forty-first street, has shown that the cost of living can be cut by direct marketing, Mrs. Mary A. Morgan, in charge of this work, made the above suggestion.

"Women Could Be Butchers."

"There is no reason why women should not be successful butchers," continued Mrs. Morgan, "with a trained corps of women helpers, she could advise poor and inefficient housekeepers as to the best cuts of meat that will meet their needs, and the size of the family purse. They could also point out to them the best way to cook meats to obtain their highest nourishing values. This one thing in itself is a big factor in solving the problem of high living."

"Would there be a profit for the woman butcher?" Mrs. Morgan was asked.

"Certainly," she replied. "I have already proved that, by this market department which Mrs. Belmont has opened. Mrs. Belmont's idea, you see, is not to make money out of this experiment, but merely to point a valuable lesson to housewives and working women. But with my long experience in marketing, I could be certain of making a handsome profit out of the provision business, and at the same time sell at attractively low prices.

"Middlemen a Deadly Trust."

"The horde of middlemen represent a trust that is as deadly injurious to the housewife's interests as any trust in existence. Last Summer, in Newport, tenderloin steak that they were asking $1 for, I bought in New York for twenty-eight cents.

"Cost of food this Winter will reach its highest mark," predicted Mrs. Morgan, "and this fact should compel women to study the question and act, instead of just sitting down and blaming everybody for it."

BROCKTON ELOPERS, FOILED; HOME AGAIN

BROCKTON, Oct. 3.—Balked in their attempt at marriage in Portland, Me., after they had eloped, Frank Leonard, nineteen-year-old son of Mr. and Mrs. John Leonard of Avon, and Laura Bonney, fifteen years old, daughter of Mr. and Mrs. Frank Bonney of No. 106 Field street, are at home again. The Portland city clerk discovered the girl was under age.

SOPHS AND FRESHIES AT B. U. IN CLASH

Boston University has seen its annual freshman-sophomore rush. The rush took place in a room on the second floor of the college. With caution and secrecy the freshman class, sixty strong, had slipped into the room for their first class meeting. The sophomores rushed the room.

WELLESLEY'S SENIOR OFFICERS ARE NAMED

Announcement of senior class officers has been made at Wellesley: Miss Mary Colt is president; Miss Helen Brant, vice-president; recording secretary, Edith Montgomery; corresponding secretary, Edith Wilbur; treasurer, Elisabeth Kipp.

FIRE SALE

Our Entire Stock of New, High-Grade

Winter Clothing

For Men, Women and Children

½ PRICE AND LESS

Just and Only Because We Had Smoke In the Building

Since 1876 The House of Values

Vorenberg's

Washington, Hanover and Elm Sts.

AN EXTRAORDINARY SALE OF

10,000 MUSIC ROLLS

Over 10,000 of the best 65-note music rolls made—popular pieces of last season—classic masterpieces—opera—musical comedy—dance—sacred—rolls to suit every popular taste, and which fit practically all standard player-pianos.

10 CENTS A ROLL And up to 50 Cents

Many of these rolls were originally priced at from $1.50 to $2.00. They have been slightly used, but every one of them is guaranteed to be in perfect playing condition.

Come as early as possible. The quality of the rolls offered at these very low prices is sure to create a great demand for them.

M. Steinert & Sons Co.

STEINERT HALL

162 Boylston Street

Houghton & Dutton Co.

It pays to pay Cash

NEW ENGLAND'S GREAT CASH HOUSE

Our Great Cash Demonstration Sale

IN CONJUNCTION WITH

THE THREE-HOUR SALES

Is By Far the Most Important Friday Bargain Event in Boston

Notwithstanding the phenomenal values that have been offered from the very beginning of this week, we have made such low prices for six hours Friday as will demonstrate beyond all possibility of a doubt

OUR UNDERSELLING SUPREMACY

Underwear

First Floor

Women's medium weight cotton vests, jersey ribbed, round neck, sleeveless, sizes 4, 5 and 6, slight seconds of 50c grade, 21c each **21c**

Lace Curtains

Third Floor

3 styles of Scotch Lace Curtains, in novelty and allover patterns. Good, firm weaves. Easy to launder. Regular price 60c a pair, at **39c**

FROM 9 TILL 12

First Floor

10c Outing Flannel In remnants, light colors, handsome new patterns, as good as any 10c outing on the market, at, per yard **6½c**

Bed Spreads $1.00 white crochet Bed Spreads, full size, hemmed ready for use. Only 2 to a customer, at **69c**

$5.00 Linen Sets One cloth 80 inches long, and 1 dozen napkins to match, both hemstitched, all pure linen, $3.98 set, at **3.98**

Velvets Beautiful silk faced pile fabrics, the best colors and black, in lengths up to 1 yard, fabrics that were intended to retail at from 98c to $2.00 a yard. Yours at **29c**

Flannel Shirts A great accumulation of striped Shirts, made in pink or blue and white stripes, with soft collar and cuff. Regular 98c value.. **77c**

"Educator" Boots For children, in patent leather with cloth top, button, sizes 5 to 8, at only **1.25**

Veilings Plain and dotted silk mesh veiling, black and colors, 10c and 15c value, for, yard.. **5c**

Handkerchiefs Women's plain white hemstitch, cambric finish, 5c value, for 3c each.... **3c**

Wrist Bags With safety lock, made of genuine black seal grain leather and tan leather lining, inside pocket with large extra change purse, handsome silver finish metal frame. Would be good value at $1.00...... **69c**

Underwear Egyptian ribbed, balbriggan shirts and drawers, perfect fitting, per garment... **69c**

Half Hose Silk plaited half hose, with reinforced heels and toes, black and fancy colorings, 25c grade, slightly imperfect, 14c per pair **14c**

Umbrellas Children's School Umbrellas, fast black and waterproof, steel rod and frame, 50c value **29c**

Hosiery Women's black cotton, full fashioned hose, high spliced heels, double soles and toes, wide garter top, regular price 25c, at 21c pair. **21c**

Union Suits Women's lisle union suits, low neck, sleeveless, knee cuff, odd lots of 75c and $1.00 grades, 61c per garment **61c**

Friday Chocolates These are a year-round Friday special, very choice quality, and in good variety. Packed in neat boxes of 1 pound and sold only on Fridays. Price per box....... **19c**

Second Floor

Fruit Section Fancy Peaches, value $1.15, for **89c**

Native Quince, regularly $1.00 peck, for..... **75c**

Castinas, regularly 18c lb. **15c**

Concord Grapes, 8-lb. basket, regularly 30c, at only **25c**

Books Prettily bound books for boys and girls. Boys' books by Alger, girls' books by Mrs. Mead. Publishers' price 35c each, at...... **14c**

Fine Envelopes Made from extra quality of cloth surface paper, size 6¾, regular retail price 10c for a package of 25, **3** packages for **10c**

Fish Market

Fresh Shore Haddock, lb. **5c**

Fresh Caught Nearby Mackerel... **6** for **25c**

Fresh Shore Halibut, lb. **15c**

Fancy Native Flounders, lb. **5c**

White Fish (sliced), at, lb. **8c**

Fresh Native Herring **6** for **10c**

New Finnan Haddie, lb. **8c**

Second Floor

Groceries

Aunt Jemima's Pancake Flour, new fresh goods, special price, package. **8c**

Our Fancy Maleberry Coffee, regularly 41c lb., at **32c**

Rainbow Smoked Imported Norwegian Sardines, regular 15c size, at... **9c**

Uneeda Biscuit, at, a package **3c**

Hatchett Advancer Peas, newly packed, regular 18c can, at **15c**

Sour Mixed Pickles, large bottle, regular 22c bottle at **16c**

Street's Onion Salad, regular 10c bottle at **2** for **15c**

Golden Tree Syrup, regular 25c bottle at... **20c**

Chivers' Imported English Orange Marmalade, regular 20c pot..... **16c**

Borden's Peerless Milk, tall size, special price, can **8c**

Hood's freshly made Butter in 5-lb. boxes, special **1.65**

Fancy Eastern Eggs, strictly guaranteed, special at **32c**

Drug Store

Rubber Aprons, best quality rubberized cloth, large size with bib and strings, just the thing for housework, etc. **27c**

Ammonia, best grade obtainable, in bottles holding ½ gallon......... **19c**

Emery Boards, in bundles of one dozen boards, **3** for **5c**

Razors, imported German razors, made from fine steel **39c**

Toilet Soap, Armour's Satineuse brand, in boxes of 3 cakes, former retail price 50c box, per box **19c**

Celluloid Soap Boxes, in a variety of colors.. **11c**

Seidlitz Powders, full weight, full count, high grade ingredients, box of 12 powders...... **16c**

Third Floor

Boys' Russian Suits In sizes 2½ to 4 only, cheviot mixtures, values from our $1.98 tables......... **79c**

Overcoats Boys' wool chinchilla Overcoats, flannel lined, velvet collar and half belts, sizes 3 to 10, for 3 hours...... **3.98**

Boys' Blue Serge Suits Norfolk model, sizes 6 to 10, double breasted styles, sizes 7 to 16, Russian and blouse effects, sizes 3 to 10, usually $2.50 .... **1.89**

Fall Dresses Ladies' and Misses' wool serge Dresses in black and blue trimmed with self colors.... **2.89**

Fall Coats Ladies' and Misses' chinchilla coats in gray and blue, made with deep cuffs, patch pockets and large collar.... **6.79**

Raincoats Men's and Young Men's Raincoats made of guaranteed English cassimeres in tan shades only, sizes 34 to 44, usually $6.00.. **3.95**

Long White Skirts Samples, deep flounce, deep embroidered ruffle, special at......... **43c**

Two-Piece House Dresses Of fine percale in various styles and colors, usually $1.00 and $1.25, for **85c**

Infants' Shirts Of all wool merino, sizes 1 month to 3 years......... **18c** **3** for **50c**

Infants' Cashmere Hose All colors and sizes 1 to 3 years, each.. **18c** **3** for **50c**

Odds and Ends of Waists That sold as high as 79c, including lawns, madras, percales and soisette, choice........ **39c**

Corset Covers French style, lace yoke back and front, silk ribbon drawn, at **16c**

Bust Supporters Our regular 50c Brassieres, excellent quality, dainty lace and embroidery trimmed, reinforced underarm shields **25c**

Third Floor

Waist Special Remarkable shirt waist values. Fine striped percale or black sateen, sold regularly at 59c, Friday special, at **44c**

Men's Trousers In blue serges, thibets, cassimeres and mixtures, sizes 29 to 48 waist, usually $2.50, **1.69**

Fourth Floor

Couch Covers Full size, covers of good weight, reversible weaves, and good color combinations, usually $1.75, each, **1.29**

Fine Roller Skates Winslow make, steel frame, finely nickel plated, ball bearing rollers, strap heel, clamp toe, regular price $1.50, at..... **1.29**

Muslin Curtains Made of a fine sheer quality plain organdie, trimmed with full hemstitched ruffle, some tucked, regularly sold for $1.19 a pair, **89c**

Lace Curtains Of good firm weaves, in plain borders and floral designs, choice of 10 patterns, white and Arab, regular $1.29 numbers, 95c per pair **95c**

Curtain Scrim 36 inches wide, with floral and Oriental borders, makes very pretty Dutch curtains, regular price 25c a yard **15c**

Fifth Floor

Dressers All oak, with large base, deep drawers, wood knobs and 14x24 bevel edge mirror.. **6.69**

Library Tables Golden quartered oak or mahogany finished tables, have large top, shaped legs, drawer and shelf. Regular $8.50 tables, at **4.98**

Costumers About 50 or 60 poles that have been selling at $3.98 and $4.98 each. Very strongly made, with wooden or brass hooks, at.... **1.98**

Couch Bed Drop side pattern, adjusts to 3 widths, all steel frame. National spring top, complete with cashmere hair hinged mattress and bolster that rests perfectly flat at the sides.... **6.69**

Mattress With clean white felt top, bottom and sides and fibre and fine excelsior center, special grade of ticking, all sizes, $7.00 value for only **4.49**

Iron Bed Outfit Continuous post, white enamel bed, with 7 fillers, all iron National spring and mattress with white cotton top and bottom, all sizes, $12.50 outfit, at only **8.98**

Sixth Floor

Wall Paper Oatmeal Paper, brown, green and blue, the most popular of all plain papers, having superseded the ingrain or cartridge paper, 30 inches wide. We offer it on Friday for, a roll..... **12½c**

Oilcloths A limited quantity, 1½ yards wide, 30c goods, sold subject to manufacturers' slight imperfections, at 19c per square yard......... **19c**

Basement

Coffee Percolator Made of aluminum, 6-cup size, regular price $2.49. **1.98**

Coaster Sets Comprising one large round, decorated tray, six small trays, all with nickel rims. A set of seven pieces, regular price 98c, at **79c**

Gas Lamps Square base of cathedral art glass, square shade with beaded fringe, fitted with incandescent gas burners, and six feet tubing; we have sold these lamps at $6.98. We purchased all the factory had at a greatly reduced price and are selling them at. **2.49**

FROM 2 TILL 5

First Floor

$1.98 Tapestry Table Cloths 2 yards square, in green and red, good heavy quality..... **1.19**

12½c Fine White Madras Several small patterns and stripes, a splendid bargain at 7½c yard.. **7½c**

Check Dimity Figured Checked Dimity, a splendid quality and always sold at 12½c yard, at **6½c**

Elastic Belts Made of good quality 2-inch black elastic, with handsome two-piece buckles, in silver and gilt finish... **16c**

Fancy Ribbon All silk, 5 inches wide, pink, blue and white with fancy cord design in self color, makes beautiful hair bows which we tie free, usually 20c yard **15c**

Women's Low Shoes Also Strap Sandals in broken sizes, values up to $3.00, at only... **69c**

Women's Boots Also Rubber Heel Juliettes, in all sizes, extra bargains at **95c**

Slippers For Men and Women, in woven and leather styles, a bargain at **49c**

Handkerchiefs Women's fancy cross-bar hemstitch with embroidered initials in embroidered wreath pattern, ½ dozen in package, and good 38c value. Choice at .... **6** for **25c**

Embroideries 27-inch nainsook Embroidered Dress Flounce, also 22-inch embroidered Swiss and Nainsook Allovers, large variety of patterns, 38c value, for 25c a yard **25c**

Pajamas Heavy, fancy domet flannel pajamas, military cut with silk loops, $1.19 per suit **1.19**

Underwear Heavy weight, natural wool shirts and drawers, 69c per garment **69c**

Sweater Coats Heavy shaker knit sweater coats, in crimson, navy and oxford, $5.00 coats.. **4.35**

Hosiery Women's light gray cashmere fashioned hosiery, double heels, soles and toes, elastic garter top, a 50c grade, slightly imperfect, 37c pair **37c**

Underwear Women's medium weight, cotton pants, jersey ribbed, knee and ankle length, sizes 4, 5 and 6, a 25c grade, 17c pair .... **17c** **3** for **50c**

Friday Chocolates These are a year-round Friday special, very choice quality, and in good variety. Packed in neat boxes of 1 pound and sold only on Fridays. Price per box **19c**

Second Floor

Fruit Section Fancy Peaches, value $1.15, for **89c**

Native Quince, regularly $1.00 peck for...... **75c**

Castinas, regularly 18c lb. **15c**

Concord Grapes, 8-lb. basket, regularly 30c, at only **25c**

Drug Store

Denatured Alcohol, highest grade smokeless brand obtainable in gallon cans, **52c**

Talcum Powder, very fine quality talcum in sprinkle top cans of one pound **11c**

Manicure sets, consisting of buffer, nail polish, nail pumice, O. W. stick, nail file with cleaning point, per set **19c**

Petroleum Jelly, high grade petroleum in screw cap glass jars, usually retailed for 25c lb.... **13c**

Violet Ammonia, good strength, delicately perfumed, unequalled for toilet or bath, bottles of about one quart.... **13c**

Cascara Tablets, bottles of 100 5-grain chocolate coated tablets, as fine as can be produced.... **19c**

Second Floor

Typewriting Paper Size 8x10½, nice quality of paper, 500 sheets in a package **23c**

Books A collection of nicely bound books, a large assortment of desirable books by popular authors of the day, regular price 50c each, at **19c**

Groceries

Salt, 7-lb. bag, special price **8c**

Grandma's Borax Powdered Soap, large size, regularly 15c, at.... **11c**

Mother's Wheat Hearts, regular 15c package at **11c**

Di Cola's finest imported Sicily Macaroni or Spaghetti, regular 15c package at **11c**

Goodwill Soap, regular 5c bar at...... **10** for **36c**

Medium Red Salmon, tall cans, special price 12c a can **12c**

Van Camp's Beans with tomato sauce, regular 15c can at **12c**

Pickling Spice, regularly 25c lb., at......... **15c**

Parowax. For sealing jams and jellies. Special price...... **2** cakes **15c**

Lemon or Orange Peel, regularly 15c lb., at. **10c**

Hood's freshly made Butter, 5-lb. boxes, special **1.65**

Peanut Butter in bulk, regularly 12c, at.... **10c**

Meat Market

Hind quarter of Lamb, lb. **12½c**

Fore quarter of Lamb, lb. **7c**

Choice Kidney Lamb Chops, lb. **20c**

Choice Rib Lamb Chops lb. **15c**

Lamb for Stew **5** lbs. for **25c**

Porter House to roast (short cuts), lb. **25c**

Tips of the Sirloin to roast, lb. **20c**

Face of the Rump to roast, lb. **15c**

Choice Cuts of the Bottom of the Round (clear meat), lb. **15c**

Corn Fed Rump Steak, short cut, lb. **30c**

Fancy Large Cauliflowers **3** for **25c**

New Cape Cod Cranberries, qt. **8c**

Crisp Boston Market Celery **2** bunches for **25c**

Third Floor

Skirts Of black broadcloth, high waist, panel back and front.... **2.69**

Boys' School Blouses In light and dark patterns, sizes 7 to 15 years, usually 29c **19c**

Ladies' Drawers Deep umbrella ruffle, hemstitched hem, yoke band, all sizes, open or closed, at **16c**

Flannelette Gowns Hubbard yoke, excellent quality of pink, blue and white stripes, special at **49c**

Corsets Well known makes, medium, high and low bust, made of coutil, two sets of hose supporters, skirt hook and draw string, at......... **43c**

Black Petticoats An odd lot, permanent finish sateen, light weight materials, deep sectional flounce trimmed with tucks, shirring and strapping, values to 79c, at **49c**

Girls' Coats All wool new fall coats, all colors, all sizes, 1 to 14 years, at **1.79**

Children's Galatea Dresses All colors, sizes 6 to 14 years, at... **1.29**

Soiled Waists Weekly accumulation of soiled lingerie waists from our regular 98c and $1.25 table, will be sold in one great lot at......... **50c**

Ladies' Flannel Skirts A great accumulation of striped flannel skirts made in pink or blue or white stripes, made with soft collar and cuffs, regular 98c skirts, special at **43c**

Third Floor

Wrappers Of heavy flannelette, slightly soiled, in a variety of dark shades, some trimmed, others tailored, $1.50 quality, at **79c**

Men's Overcoats $12.50 and $15.00 Overcoats and Suits in all wool fabrics in new Fall colorings **7.50**

One-Piece House Dresses Of percale and chambray, high neck and long sleeves and full gored skirt, $1.00 value for **75c**

Boys' Suits Velvet, corduroy and all wool blue serge, novelty suits, made with lined pants for the boy of 3 to 10 years, $5.00 suits **3.95**

Boys' Knickers Boys' corduroy and blue serge knickers, also cheviots and mixtures in the assortment, sizes 5 to 16, usually 69c **48c**

Sweaters Ladies' Wool Shaker knit Sweaters of heavy mannish weave, no pockets, in oxford, white and maroon, sizes 34 to 44, your choice.... **2.95**

Fourth Floor

Fancy Curtain Nets Samples, 1 yard long, 45 inches wide, suitable for sash curtains and door panels. Made to sell up to 50c a yard, 15c each **15c**

Scrim Curtains Made of a fine voile quality, trimmed with insertions and edges and hemstitched bands. Choice of white, cream and arab. Regular price $2.25 a pair **1.69**

Handsome Doll Fine imported doll with handsome bisque head, moving eyes, handsome wig, jointed throughout, dressed in chemise and with shoes and stockings, a regular 75c doll, at **49c**

Curtain Muslin 36 inches wide, in fancy drawn and dotted stripes in colors. Suitable for sash and long curtains. Regular 25c quality, 15c per yard **15c**

Fifth Floor

Dining Chairs Solid oak, with high back and quartered top, woven cane seat and strongly braced, at **1.19**

Reed Rockers Brown, natural or green, with full woven back and continuous roll top, arms and front, at......... **3.75**

Couch Cots 30 inches wide, all bronzed steel frame with a National spring top; just the thing for your den or spare room, 2 to 5 only.. **1.98**

Iron Beds White enamel, heavy 1½-inch posts with brass trimmings sizes 4-6 and 3-0, usually $7.50, for......... **4.98**

Pillows All new, selected, crushed feathers, free from dust and odor, special grade of ticking, size 20x27, usually $1.00, for, each **69c**

Sixth Floor

Rubber Mats Size 18x30, regularly 98c, for 3 hours at **69c**

Napier Carpetings 18 inches wide, worth 15c, for 3 hours at, per yard **9c**

Wall Paper 18 very attractive chamber papers, in floral designs and stripes; all of these papers have handsome match borders; regular price ranges from 10c to 12½c a roll. We offer them Friday at **5c**

Basement

Hanging Dome Shades Fitted complete for gas. Leaded glass, great variety, regular price $24.98, at **18.98**

Carpet Sweepers "Bissell's" Standard, regular price $1.98......... **1.59**

Food Choppers The "Columbia," has five sizes of knives; chops meats, fruits, vegetables, etc. Regular price 79c at **55c**

WILL ABANDON HULL SERVICE NEXT MONDAY

The Nantasket Steamboat Company has given peremptory notice of its intention to sew up the shore town of Hull twenty-four days ahead of time.

The notice came in the form of handbills, distributed in Hull, that the steamboat service will be discontinued on and after next Monday, October 7.

In view of the fact that the company HAD ANNOUNCED—AND HAD PRINTED ON ITS TIMETABLES—that the steamboat service would be maintained until November 1, the disagreeable surprise to Hull cottagers may be imagined.

Some 600 Summer residents who have been planning for four weeks more in which to enjoy the beach and make plans for returning to town, find themselves suddenly ordered to return home in four days, for that is what the discontinuance of the boat service means to the average cottager at Hull.

Forced Line to Recede.

Last year the Nantasket Beach Steamboat Company served notice that it would reduce its service by several trips after Labor Day.

A vigorous protest was made by patrons of the line through the AMERICAN. The grasp of this company upon the transportation situation and the prosperity of the concern were shown by the AMERICAN.

The result was that the company receded a little and extended its regular service beyond the time it had intended.

The company last night suddenly announced a cessation of boat service over three weeks ahead of the time previously announced.

The reason given is that the new federal regulations calling for additional lifeboats require more lifeboats than the Nantasket Beach Steamboat Company is able to obtain now on account of the shortage in the lifeboat market.

Cottagers Puzzled.

Yet excursion companies have repeatedly secured extensions of time from the federal authorities owing to the impossibility of getting lifeboats immediately.

What puzzles Hull cottagers who wish to remain at the beach for the time they originally planned is why the Nantasket company should suddenly find it had to quit for lack of lifeboats at this particular time.

A Hull cottager, when told that the lifeboat rules are making the company cease running now, asked:

Well, why can't they double up? Instead of running three boats to make full schedule, let them take off two boats and put all their lifeboats on one steamer. This steamer could make two morning and two night trips, anyhow, so that the company could keep to its timetable announcement of running till November 1.

It is well known that the big business of the Nantasket Beach Steamboat Company, with its 25-cent fare each way, declines so after Labor Day that business is carried on at a loss for the balance of the season.

But the argument is made by the South Shore patrons that, in return for its profitable Summer business, the company is bound, as a public service corporation, to maintain at least a partial service until November 1, in oder to make it worth while for city people to invest in Hull and Nantasket property and live there through the Summer.

The Hull cottagers, from Pemberton down to Green Hill, were boiling today over the company's circular announcement of no boats on and after next Monday.

Many who have to get city apartments before they can come back for the Winter found themselves suddenly forced to drop everything else and find an apartment in four days, one of which is Sunday.

While the Summer business at the beach is slight now, still many cottage proprietors and storekeepers, figuring on a certain patronage till November 1, had made plans accordingly. These, too, are dismayed at the prospective curtailment of boat service.

"Forced to Close Season."

F. L. Lane, the new general manager of the Nantasket Beach Steamboat Company, was asked by an AMERICAN reporter:

"Mr. Lane, why have you decided so suddenly to close the beach season, when so many of your patrons desire to remain there till November 1?"

"We are absolutely obliged to by the new government regulations."

"Then it is not a measure of economy?"

"Nothing of the sort. We had expected to run until November 1 and only a week ago we had bought coal enough to supply the steamboats until November 1. Help was engaged to that date and but for the new steamboat regulations relating to life-saving apparatus we would have continued running boats until November."

"Are the boats showing a profit?"

"We don't expect them to at this season of the year. We were just running them for accommodation of our patrons."

"What are these regulations that oppress you so?"

"The latest one and one which finally decided our action was the ruling which we only received yesterday, which cut the capacity of our new life rafts from a rating of twenty-eight to fifteen persons on the large rafts and from fourteen to seven on the small rafts. These are new rafts and under the old rating were allowed ten cubic feet for each person. The new rating requires twenty cubic fet per person.

New Raft Regulations.

"Under the basis of life equipment for 50 per rcent. of the people on board, including the passengers and crew, they could only carry 450 people on the Betty Alden, our largest and best equipped boat. Beginning October 1, we had to have lifeboat capacity sufficient for a place on a boat or raft for every person on board. That would cut the Betty Alden's carrying capacity. Then they deliberately reduced the ratings of the life rafts 50 per cent., and you can see where we are at. We are so hampered by rules and regulations we can hardly get the crew on board. The boats are now top-heavy with life-saving apparatus."

"What are you going to do next Summer?"

"I don't know. The New York excursion boats gave it up September 16 and I could show you a telegram advising me to do the same thing. I don't blame the local inspectors. They are only doing their duty. But the people got very much excited about life boats after the Titanic disaster. The Nantasket Beach Steamboat Company has never lost a passenger and has carried millions."

TO DEDICATE TABLET.

SALEM, Oct. 3.—President Taft will dedicate a bronze tablet to the memory of officers and men of the First Heavy Artillery, Massachusetts Volunteers, who fell in the Civil War, at 3 o'clock tomorrow at the Essex Institute. The tablet is designed by Bela Pratt.

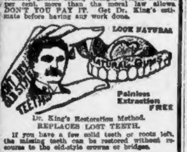

DR. KING
SAVES YOU MONEY
ON ALL
DENTAL WORK

Don't be overcharged on your work. The ordinary dentist usually charges several hundred per cent. more than the moral law allows. DON'T YOU PAY IT. Get Dr. King's estimate before having any work done.

LOOK NATURAL

Painless Extraction FREE

Dr. King's Restoration Method.
REPLACES LOST TEETH.

If you have a few solid teeth or roots left, the missing teeth can be restored without recourse to the old-style crowns or bridges.

NO PAIN
NO HIGH PRICES

Full set teeth, $5 and up, with the Natural Gums; gold crowns and bridge work, $5; gold fillings, $1 up. Hours: 8 to 6. Sundays 10 to 2. Lady attendants.

Dr. Thomas Jefferson King
597 Washington Street
Opp. Hayward Pl. Tel. 322 Ox.

FEAR FIGHT ON G. O. P. PLANKS

There may be a fight on the floor of the Republican State convention in Tremont Temple Saturday over the G. O. P. platform upon which former Speaker Joseph Walker will seek to defeat Governor Foss and Charles S. Bird.

The contest, if it comes, and it is extremely probable, will be between progressive and standpat Republicans.

Charles S. Baxter, former mayor of Medford, head of the Association of Progressive Republicans, composed of Republicans who supported Roosevelt in the primary but have remained within the party, have notified Chairman Channing Cox of the convention committee on resolutions of several planks which the progressives believe should be put in the party platform.

Every effort will be made to get the resolutions committee to agree to the planks advocated by the progressives so that a fight on the floor of the convention will be unnecessary. But if this fails, an open convention fight is practically certain to take place.

What They Want.

Among the measures advocated by the progressives are some which are almost certain to prove objectionable to the Lodge-Crane machine and it is therefore doubtful if the resolutions committee will stand for many, if any, of the proposed reforms.

The progressives want:

A plank in favor of a national commission to regulate the price and quality of food products.

A plank endorsing the direct election of United States Senators by the people.

An indorsement of presidential primaries and the direct election of delegates to national conventions.

That the federal income tax be advocated.

A plank favoring the initiative and referendum.

That young Republicans be encouraged to take a more active part in the councils of the party and be nominated for office more frequently.

No fight will be made for a plank in favor of the recall of judges, as the progressives are satisfied with the method in vogue in Massachusetts, under which the Legislature can remove any judge who is proven inefficient.

Burrill to Lead Fight.

Progressive Republicans declared today that a majority of the committee on resolutions would be with them in their fight for progressive planks. Charles L. Burrill, Boston banker, who headed the Roosevelt alternates-at-large slate in the primaries, is a member of the committee on resolutions. Burrill will conduct the fight in the committee for the progressive planks.

A speakers' bureau has been established by the Association of Progressives and placed in charge of ex-Senator "Dan" Lane.

Among those who have already volunteered their services are Charles S. Baxter, Fred J. Daggett, Senator Charles H. Brown of Medford, Representative John H. Cogswell of Lynn and Daniel C. Bailey. Former Lieutenant-Governor Louis A. Frothingham is also expected to speak under the auspices of the Association of Progressives.

CIVIL SERVICE FOR CITY COLLECTORS

The city collecting department will soon be placed in the classified service, according to an announcement by Mayor Fitzgerald today. At present the city collector's office and the city treasury are the only municipal departments outside the civil service. According to today's announcement at City Hall, the Mayor's arraignment of the city collecting force was prompted by a report which expert accountants made after a careful investigation of the office. In that report several recommendations were made, and the Mayor says he proposes to adopt them without further delay.

Thanks Daughters of Mayor for Aid to Commerce Women

Francis Peabody, chairman of the ladies' entertainment committee of the Chamber of Commerce, has written to the daughters of Mayor Fitzgerald congratulating them for their services in entertaining the visitors to the recent convention of Chambers of Commerce. He says:

> Dear Misses Fitzgerald—I am instructed by the members of the committee on the entertainment of ladies who accompanied the delegates to the International Congress of Chambers of Commerce to express to you our very sincere thanks for your co-operation in making the visit of our guests agreeable and in every way successful.
>
> I undertake to carry out these instructions most willingly and to thank you most heartily. Your attendance at the various functions did much to make them go off well, and it was a real joy to the French and German ladies to be able to converse with you in their native tongues.
>
> May I also ask you to convey to Mrs. Fitzgerald my personal thanks for so graciously participating and allowing her name to appear as an honorary member of the ladies' committee?
>
> I am sure that our visitors carried away a high appreciation of the City of Boston and of its Mayor, his wife and his daughters.

Auto News

By J. C. KERRISON.

The death of David Bruce-Brown on the Milwaukee race course removes from the automobile racing field one of its most prominent figures, and causes deep sorrow among the men who have competed against him in many races, as well as in the minds of thousands upon thousands who have followed motor racing for years.

This fatal accident brings to mind the fact that of late years the racing fatalities have in the main been prior to the holding of the contests themselves. The Grand Prize race has been a particularly noticeable one for this fact, as the day prior to the holding of the first of these contests at Savannah one of the drivers was killed.

A similar experience occured at Savannah last year, when another driver was killed some two or three days prior to the race. This year Milwaukee furnished the fatality and Bruce-Brown was the one Fate selected as the victim. Ever since the Grand Prize race was first given to Savannah no accidents of a serious nature have occurred in the races themselves, the fatalities all preceding the events.

* * *

The Thomas B. Jeffery Company is exhibiting at its Commonwealth avenue salesroom a handsome cup, which was won by Harold A. Upton, of North Reading, at the Wakefield-Reading Fair recently. It was the first prize awarded in the class for the best looking and the smoothest running car on high gears. Mr. Upton secured the trophy with his Cross-Country Rambler that he has driven 4,700 miles.

* * *

F. H. Elliott, secretary of the Touring Club of America, made a brief visit to Boston, looking over the affairs of the organization in this section.

* * *

The third annual reliability contest of the Automobile Club of Buffalo, which in importance ranks second only to the Glidden Tour, was won by a Maxwell car entered by Charles F. Monroe. The contest was conducted over a route of 850 miles and lasted four days.

This victory gives the Maxwell car its second leg on the beautiful Lauren Enos trophy, which must be won three times before permanent possession is given. Mr. Monroe was an easy winner of the first contest in 1910, but in the 1911 competition he was put out of the running by an amateur racer who crashed into him on the first day of the tour.

This year, however, Mr. Monroe's entry finished with the only perfect score, his nearest competitor having been penalized at the end of the contest when a protest was made.

MAKES ATTACK ON HOLDING COS.

Attorney Joseph B. Eastman of the Public Franchise League made an attack upon voluntary associations or holding companies at a hearing before the special commission investigating such corporations at the State House.

He declared that legislation should be passed to permit the voluntary liquidation of existing holding companies.

"The term 'vountary associations' is not good," said Attorney Eastman. "They should rather be called fake corporations. The voluntary associations attempt to do business in a corporate form without corporate regulation.

"These associations do the same thing in Massachusetts which holding corporations do in other States. The situation in the State is absurd. It has carefully devised laws to regulate the conduct of business by public service corporations, but they can be evaded through these associations. The front door has been closed, but the back door has been left open.

"These associations bring under one control the public service corporations and the private companies with which they do business. The Massachusetts Lighting Companies, for instance, controls lighting companies and at the same time controls the Light, Heat and Power Corporation of West Virginia, a supply and construction company. The Massachusetts Gas Company controls the New England Gas & Coke Company, which sells its product to the Boston Gas Company. The Attorney-General might well consider whether these are not combinations in restraint of trade."

He suggested that the recommendations of the Tax Commissioner be carried out—to prohibit an association acquiring more than 10 per cent. of the capital stock of any public service corporation and to compel full publicity. If an association wishes to liquidate, it should have the right to come before the Legislature and do so upon such terms as may be recommended by a special commission to be composed of the Railroad and Gas commissions.

Robert P. Clapp, a trustee of the North Boston Lighting Companies, contended that voluntary associations do not really violate even the spirit of the anti-trust laws.

E. W. Burdett for the Massachusetts Electric Company, said he preferred to wait for suggestions from those who favor legislation before answering for his clients. The hearing was continued until Oct. 24.

1,009 NEW POSTAL SAVINGS ACCOUNTS

Postmaster Mansfield announces that during September, at the central office and station and branch postoffices, 1009 new postal saving accounts were opened. The amount of deposits for the month were $87,474, and payments, $48,533. A summary of the postal savings system on October 1, since the service was inaugurated August 1, 1911, is as follows: Total number of accounts opened, 14,180; total amount of deposits, $929,230; total amount of payments, $406,200.

HELD AS AUTO THIEF.

Timothy J. Hennessey of No. 536 Dorchester avenue, South Boston, was today held by Judge Fallon of the South Boston District Court in $1,000 for the Grand Jury for the larceny of an automobile, the property of Gidney Gentley, a lawyer with an office on State street.

Business Notice.

CASTORIA
For Infants and Children.
The Kind You Have Always Bought
Bears the Signature of Chas H. Fletcher

ROBBERS ROUT WALPOLE MEN

A band of yeggmen broke into the East Walpole postoffice early today, and after blowing the outer door of the safe were discovered and engaged in a battle with watchmen.

No one was injured and in the excitement the yeggs escaped.

They got only $5 in money orders.

They had started to pry off the inside door of the safe when watchmen from the mill of Charles S. Bird, the Bull Moose candidate for Governor, who were attracted by the sound of the explosion, arrived. The robbers immediately opened fire on the men, driving them to shelter.

Several shots were fired in the battle, and one of the robbers is believed to have been slightly wounded.

The police believe the yeggmen made the trip to the town in an automobile, leaving the machine in a wooded section of the road nearby.

Imbedded in the inner door of the safe which the yeggs attacked was found a large cake of soap with the finger prints of one of the yeggs. This soap was taken by Chief Reardon and closely guarded, as it may be the means of identifying the robbers.

Chief Inspector Letherman at Boston was notified of the break.

The federal authorities believe that it is one of a series of breaks which have been made by professional cracksmen in this State during the past few months.

Walpole seems to be marked by yeggmen, for twice within the past year postoffices in the town have been entered.

JOHN D. ARCHBOLD ON COLLIER CHARGES

NEW YORK, Oct. 3.—John D. Archbold, who returned from Europe today, was asked concerning the Standard Oil letters which have been made public in Hearst's Magazine. He was told that a story had been printed in Collier's charging that some of the epistles were forgeries.

"The matter of the letters will come up before the Senate committee," he said. "I did not hear of Colliers' story before. I did hear of the publication of the letters, but did not give the matter much attention."

GOVERNOR HADLEY TO TALK FOR TAFT

INDIANAPOLIS, Oct. 3.—Governor Herbert S. Hadley of Missouri will speak in support of the Republican national administration here Friday night, according to an announcement by C. N. Williams, president of the Business Men's Republican Club.

WILSON GIVES SULZER PRAISE

INDIANAPOLIS, Oct. 3.—The action of the New York Democratic State Convention in turning down the candidacy of Governor Dix in favor of Congressman William Sulzer is highly pleasing to Governor Wilson.

Being asked upon his arrival here to comment upon the work of the New York State Convention, the presidential nominee said:

"It was fine! It was splendid! The freedom both of action and of choice which the convention exercised must afford every Democrat great satisfaction. The reputation, independence and integrity of the New York gubernatorial nominee is unquestioned. Mr. Sulzer as chairman on one of the most important committees in Congress has shown capacity and discretion. He certainly deserves the suffrage of independent men of every class. I am greatly gratified by the result of the covention."

Governor Wilson then sent a telegram of congratulation to each Democrat nominated on the State ticket by the convention.

Governor Wilson arrived in Indianapolis shortly after noon. The Governor was given an enthusiastic greeting. Crowds lined the streets from the Union Station to the Denison Hotel, where the New Jersey executive was quartered. Thomas Taggart, owner of the hotel, was one of those who greeted Wilson at the station and acted as his personal host while in the city.

Governor Wilson came here to speak before the conservation congress this afternoon and at a political rally tonight.

Certain Cure For Nervous Debility

Tona Vita Overcomes the Trouble in a Few Weeks' Time.

There is a remedy that is absolutely certain to build up those suffering from a run down condition. This remedy is considered the most successful medicine ever sold to the public in this country. It is called Tona Vita and it is fast becoming a national tonic, endorsed by physicians everywhere.

If you are debilitated, tire easily, have little strength or ambition and are nervous and depressed, get a bottle of Tona Vita at once. You will be delighted to feel your old health and strength returning in a few days' time. If you have lost flesh, note your weight before taking and then get on the scales a week later. You will be astonished.

Tona Vita is sold by all druggists.

Everybody's STORE
90 Tremont St. Open from 8.30 A. M. till 5.30 P. M.

"A Store of Good Merchandise and Low Prices"

Bargains for Friday

New Fall Suits—$15.00 value. Made of all-wool serges and mixtures, guaranteed satin lined, finely tailored; 32-in. coat, choice of plain or empire back. Skirt cleverly tailored to correspond with coat. Colors navy, grey and black. Sizes 34-51. For Friday, with 99 Legal Stamps $9.98

R. & G. Corsets—$1.00 model, comfortable and fashionable. Suitable for every figure. Lace trimmed top, draw string, long hip and four heavy garters. Sizes 18 to 26 .... 64c

Brassiere Bust Supporters—Worth 25c. Embroidery yoke and surplice back. Sizes 34 to 46. Friday, special, at 13c
2 for 25c.

Black Sateen Petticoats — A special purchase of the 69c quality. Tailored flounce and underruffle. 38 to 42 length 39c

Women's Jersey Vests and Pants — 25c quality, fleece lined, winter weight. Ankle pants to match. Friday 19c

Women's Union Suits — Fall weight, long sleeves and ankle length. ("Seconds"). 50c quality 29c

Women's Jersey Vests — 25c quality, long and short sleeves, high and round neck 19c

Women's Flannelette Skirts—Worth 29c. With either hemstitched hem or scalloped edge, pink and blue stripes 21c

Women's Flannelette Night Gowns—69c quality. Pink and blue stripe, double yoke at back and front. All sizes; only 15 doz. 37½c

Kimono Aprons—59c quality. Fine quality percale, made full, in attractive, serviceable patterns. Friday 35c

Imported Wings for Fall Hat trimming. A special purchase for our Friday Bargains. Worth 25c, 37c and 49c. Colors are brown, green, navy, taupe, castor, pink, light blue; also black and white. Your choice, at, each 15c
Ask about our free trimming service for customers.

Men's Fine Cotton Hose—16c quality, double sole, black and colors, all sizes. Slight "seconds." Friday, per pair 9c

Men's Negligee Shirts — Coat style, laundered cuffs attached. Light and dark patterns, all sizes. Friday 33c

Boys' Russian Overcoats — $2.00 value. Made of fine quality material, in new Fall mixtures, strongly lined. Sizes 3 to 10 years. For Friday with 12 Legal Stamps $1.29

Silk Waists — Values as high as $3.50. Samples of a well known manufacturer bought especially for our Friday Specials. All new and wanted styles and colors $1.49

Lingerie Waists — In all the newest models, lace and embroidery trimmed. An excellent value. Special for Friday, at 98c

Women's Boots—Small lot in Patent Leather, Kid, Gun Metal and Suede, button and lace, all sizes. At one-half the regular value for Friday. Your choice 98c

Boys' Satin Calf Boots — Specially adapted to school wear. Sizes 1 to 6. With 16 Legal Stamps $1.69

Misses' Gold Medal School Shoes—All solid leather. Sizes 11½-2 .... 98c

California Wool Blankets — $5.00 quality, double bed size, heavy weight, soft, velvety finish, handsome borders. Per pair, with 39 Legal Stamps $3.98

Pillow Cases — Either 42x36 or 45x36, 15c quality. Hemmed or hemstitched. Made from well known brand of linen finished cotton. Each 11c

Unbleached Sheeting — Full 39 in. width, 8c quality. Strong, firm, and will make a very serviceable sheet. Per yard 6¼c

Unbleached Sheeting—81 in. width, 23c quality. Very strong and just the proper width for a full sized bed sheet. Per yard 17c

Cream Domet Flannel — Worth 6c, strong quality, velvety finish, soft and warm. Friday, per yard 3¾c

Scrim Curtains—Worth $2.00. Good, firm material in body, neat pattern filet insertion. Finished with double band edge and strong picot outer edge. Colors white and arab. Friday, per pair, with 11 Legal Stamps $1.19

Scotch Lace — 20c quality. Several different patterns from which to select. 36 in. wide, in white and arab. Very desirable for long draperies. Friday, per yard 12½c

Fancy Scrim—25c value, one lot only. Fancy open stripe, extra good quality, very desirable for draperies. Per yard 12½c

Window Shades—New, perfect goods, good line of colors, 35c quality. Complete with crochet cord and ring pull, ready to hang. Each 23c

Wall Paper — Handsome papers in lots of 10 rolls, with 20 yards of border (enough for room 14x15 ft.), with free booklet of instructions for hanging:
Lot No. 1, value $1.25. Friday, at 59c
Lot No. 2, value $1.60. Friday, at 79c
Lot No. 3, value $1.75. Friday, at 89c
Lot No. 4, with border cut free, value $3.00. Friday, at.... $1.50

We Give Legal Stamps with Every 10c Purchase

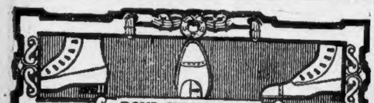

You needn't worry at all about the style of your shoes, if they are *Regals*.

Note this BOND STREET MODEL. For dress occasions, it will make you as correctly shod as the best dressed man in London or New York.

Patent Colt, Matt Calf Top; or Black Smooth Calf Button.

$5.00

It has the new English style—fore-part flat—instep arched—heel low. In quality and looks it equals $10 custom-made shoes.

REGALS

Boston Regal Shoe Stores
175 Tremont St. (Next to Tremont Theatre), for Men and Women.
2 Tremont St. (Cor. Court), Exclusive Men's Shop.
113 Summer St. (Cor. of Bedford), for Men and Women.

Slow—and uncertain

1 TON
1 TON
1 TON

Motor Truck vs. Horse—Alco Argument No. 18

Rapid—and powerful

3½ TONS
ALCO

ALCO
Motor Trucks

Perishable Goods—How to Save Them

Perishable goods often are lost by failure to move them quickly.

At their very best horses are slow and uncertain. Horse, or animal, transportation is slow transportation—only one step ahead of oxen.

Perishable goods often are at the mercy of horse service. Horses do not travel faster than four miles an hour on the average. Moreover, they cannot haul beyond a certain capacity.

Alco motor trucks travel twelve miles an hour and one Alco truck—of 3½ tons—carries more than three times as much as one two-horse team.

If you have goods to be moved quickly—perishable goods or otherwise—the quickest, safest, most economical method is by Alco trucks.

There are many big concerns employing the Alco truck just for this very purpose—dairies, canneries, ice companies, fruit growers, ranchers, truck gardeners and so on. Write us for the names of some of these. Find out what they say.

Alco Trucks are built by the American Locomotive Company
AMERICAN LOCOMOTIVE COMPANY
Distributors also of Alco 6-cylinder and 4-cylinder Motor Cars
567 BOYLSTON ST. BOSTON, MASS.

FRANCE BUYS O'CONNOR BUST

PARIS, Oct. 3.—A marble bust of Edward Tuck by Andrew O'Connor of Massachusetts has just been bought by the French government for the Luxembourg Gallery here. This is the third occasion in which works exhibited by Mr. O'Connor in the French Salon have been acquired by the government. He is a pupil of Rodin.

Andrew O'Connor, who was born in Worcester thirty-five years ago, was called by St. Gaudens "the coming American sculptor." When he was sixteen O'Connor went to Chicago and helped to model figures for the "White City" at the World's Fair. Afterward he became associated with Daniel C. French in New York, and his work steadily improved. He went to Paris nine years ago and entered the atelier of Rodin. His talent won him early and widespread recognition.

Edward Tuck, the subject of the bust purchased by the French government, did much to aid Dartmouth College. He was a graduate of the college in 1862.

Breaks Tie by Vote Electing Rival Head of Tufts Senior Class

Frank B. Fairbanks of Passaic, N. J., has been elected president of the senior class at Tufts College, through the courtesy of his leading opponent, Vannevar Bush.

Bush was president of the class in their sophomore and junior years. When the first ballot for the senior election was taken, he led, with Fairbanks second, and several others in the race. No one had a majority.

On the second and third ballots, some of the tail-end candidates dropped out, and on the fourth the vote resulted in a tie between Bush and Fairbanks, with no other candidates receiving any votes.

Bush, as president of the class, was in the chair. It is not incumbent on him to exercise the prerogative of a presiding officer and break a tie vote. Nevertheless, he elected to do so, and cast a ballot for Fairbanks, electing his rival.

FIND HUB MAN'S SISTER IN POND

EAST DENNIS, Oct. 3.—After a three-weeks' search in which the entire town joined, the body of Mrs. Joseph Hedge was found in the water of Cedar Pond, by Wallace P. Sears. She was the wife of Joseph Hedge, a brother of George Hedge of Harold L. Bond & Company of Boston. Suicide is the general verdict.

BOY RUNS OFF WHEN CAR KILLS HIS HORSE

Fifteen-year-old Walter Hanson of No. 121 Glendale street, Everett, who ran away after the horse he was driving was killed in an accident with a street car on Broadway avenue, Everett, is being sought today.

DEMANDS SHARE OF VALKENBURG RICHES

CADILLAC, Mich., Oct. 3.—Milo M. Van Valkenburg of this city is one of the heirs of Jacob W. Van Valkenburg of New York, who died leaving $10,000,000 and no will. He is a grand-nephew, and will endeavor to establish a claim to a part of the fortune.

INSANE NURSE STILL DEFIES CAPTURE

Amelie M Leonard, the Boston nurse, who went to prison for jewel thefts, became a homicidal maniac there, and escaped from the Worcester Asylum, to which she was committed, still defies capture.

REHEARSE FOR BECKER TRIAL

NEW YORK, Oct. 3.—In making his final preparations for the trial of Lieutenant Charles A. Becker for instigating the murder of Herman Rosenthal, District Attorney Whitman and his assistant, Mr. Moss, again today examined the State's witnesses in and out of prison, putting them through a dress rehearsal. Yesterday Mr. Whitman and Mr. Moss went to the West Side Prison and for almost five hours questioned their four principal witnesses, Rose, Vallon, Schepps and Webber. Despite attempts to trap them, none of the men made statements that conflicted seriously.

Louis Rosenberg, known as "Lefty Louie," the gunman who is said to have fired one of the shots that killed Rosenthal, was reported yesterday to have confessed everything to his father, Jacob Rosenberg, a reputable flour merchant of the Produce Exchange building. When the father was asked what his son had told him he replied:

"I won't talk about this matter at all. You must see my lawyer, Charles G. F. Wahle. Yes, I have been to see my son in the Tombs, but I will not tell what he told me."

Father and son had not seen or spoken to each other for almost a year. The elder Rosenberg again and again had warned his son against associating with the gangsters of the East Side. The father offered to take the young man into his office.

MALDEN PROTESTS NEW "L" TERMINAL

A meeting of Malden citizens will be held tonight in the Malden High School hall to protest against the recent changes at the Sullivan Square Elevated Terminal. Malden and Everett people are forced, when leaving surface cars at Sullivan square, to climb a long flight of stairs, walk across a bridge and then descend another flight of stairs in order to reach trains for Boston.

REYNOLDS STRICKEN ON WITNESS STAND

CHICAGO, Oct. 3.—George M. Reynolds, president of the Continental and Commercial National Bank, was taken seriously ill with acute indigestion while on the witness stand in Federal Judge Landis' court, where he was testifying in the Chicago and Milwaukee Electric road case. He was carried to the Judge's private rooms and later home.

MISSING $50,000 MURELLO SOUGHT

PHILADELPHIA, Oct. 3.—A Murello, said to be worth more than $50,000, and formerly the property of Jerome Bonaparte, is missing, following the robbery at the Overbrook home of Mrs. John McMurdie Warner. The police have sent out a secret warning to all dealers and art collectors.

REVEAL DOCTOR'S ROMANCE AT WEDDING

The marriage of Miss Gertrude Pierce, daughter of Mrs. Albert Pierce, to Percy W. Hodges of Newton, at her home, No. 13 Moultrie street, Dorchester, disclosed the romance of her sister, Miss Dorothy, whose engagement to Dr. Irving J. Walker was announced during the reception.

Dr. Walker performed an operation on Miss Dorothy and the romance began then.

LENGTHEN BETTING ODDS ON WILSON

NEW YORK, Oct. 3.—Odds on Governor Wilson have lengthened to 3½ to 1 in Wall Street. One commissioner said he had a client willing to bet $1,000 to $3,000 that Wilson would poll more votes than Taft and Roosevelt combined. Even money was bet that Taft would not carry seven States.

ENGLISH HAND SEWN STREET & DRIVING GLOVE
$1.50 THE PAIR
EVERY GLOVE FOR EVERY OCCASION
COLLINS AND FAIRBANKS COMPANY
383 WASHINGTON STREET BOSTON

Dr. Augusta Solomon
SPECIALIST IN
CANCER AND TUMOR
Without the Knife
181 TREMONT ST.
Free Consultation
Hours, 10-3 daily, except Sat.

In Wages or Profit

health, sooner or later, shows its value. No man can expect to go very far or very fast toward success—no woman either—who suffers from the headaches, the sour stomach and poor digestion, the unpleasant breath and the good-for-nothing feelings which result from constipation and biliousness. But just learn for yourself what a difference will be made by a few doses of

BEECHAM'S PILLS

Tested through three generations—favorably known the world over this perfect vegetable and always efficient family remedy is universally accepted as the best preventive or corrective of disorders of the organs of digestion. Beecham's Pills regulate the bowels, stir the liver to natural activity—enable you to get all the nourishment and blood-making qualities from your food. As sure as you try them you will know that—in your looks and in your increased vigor—Beecham's Pills

Pay Big Dividends

The directions with every box are very valuable—especially to women. Sold everywhere. In boxes 10c., 25c.

This Store is Noted for Its Great Stocks and Dependable Qualities in

Sheets and Pillow Cases

In these staple needs of the housewife we offer unquestionably one of the very largest stocks of strictly reliable supplies of any store in the country.

Our prices here are also most attractive.

By buying direct and in large quantities we can almost always insure the very lowest quotations on goods of merit.

Among our stocks we show not only a fine range of the more regular lines (in the extra and odd sizes), but also a number of attractive novelties.

We Offer a Splendid Value in

Large Size Bleached Cotton Sheets

81x99 inches, made from a good strong quality of cotton

Price, each 60c

Our Stocks are Most Complete in

Pillow Cases, initialed and embroidered Bed Sets, (neatly boxed), consisting of 1 sheet and 2 pillow cases, embroidered.

Table Oilcloths, Rubber Sheeting.

MAIN FLOOR—FOURTH FLOOR

Jordan Marsh Company
THE STORE OF LARGEST AND BEST WINTER STOCKS

4 Min. by Tunnel to No. Sta. HENRY SIEGEL CO. Nearest Big Store to So. Station
RESTAURANT SPECIAL—FOR FRIDAY Fried Cape Scallops, Tartar Sauce, Mashed Potatoes, Lettuce and Cucumber Salad........ 40c

$5,000 to Charity
If you are interested in any Charitable or Benevolent Institution anywhere in New England write the name of such organization on your sales slip and drop it in the Ballot Box, Second Floor, or mail to us. Each 10c of your purchase counts as one vote. Every charity receiving 2000 votes or more will receive a portion of the $5,000 cash.

Friday Is Bargain Reality Day

$18.50 Coats for Women
45 In. & Full Length Models at $12.75
Including the season's most popular material, gray and black diagonal, in the very latest model—a double-breasted forty-five inch garment. The other materials are chinchilla, in black, gray, navy, brown and tan, plain and plaid back; two-toned diagonal, boucle cloth, polo cloth, plain and plaid back. There are several distinctive models in braid-bound forty-five inch coats; also full-length models, sizes 34-44.

Waists
$2.00 Voile Waists, as illustrated, just 200 waists. Made of finest voile, with insertions of Cluny lace, square neck. Waist can be worn inside or outside of waist. 50c
$3.00 and $4.00 Silk Waists—About 100 in this lot; fancy trimmed or tailored styles; open back or front $1.85
Mail Orders Filled
—Second Floor—

Millinery
Hand Made Velvet Trimmed Hats, simply trimmed with soft messaline, copies of hat you see priced at $6.50 .... $2.98
Misses' Soft Velvet Hats, with stitched brim in black and colors. Friday only $1.39
Ready-to-Wear Hats, small draped hats, in all black, navy or brown or in combinations, such as black and cerise, black and royal $1.89
Buckram Frames, in large and small shapes. Regular prices 39c and 49c, at.. 21c
Mail Orders Filled.
—Second Floor—

Shoes
Women's $1.25 Boudoir Slippers—Turn soles, covered heel, silk pompon. Colors are blue, red, pink and black 79c
Women's 50c Turkish Slippers, all colors 33c
Mail Orders Filled
—Main Floor—

Knit Underwear
Misses' and Children's 50c Underwear, extra fine Jersey ribbed fleece-lined vests and pants, peeler colors; sizes 2 to 16 years. 3 for $1.00, or each........ 35c
Women's 39c Underwear, fleece lined, peeler colors; vests and pants; real outsizes. Each........ 25c
Mail Orders Filled
—Second Floor—

Men's Wear
Men's up to $1.50 Shirts, madras and percales, with plain or pleated bosoms, soft or laundered cuffs; sizes 13½ to 18. Seconds... 69c
Men's 25c Suspenders, all elastic, leather ends, with cast off. Good assortment of patterns 19c
Mail Orders Filled
—Main Floor—

Men's Underwear
Men's $1.00 Underwear, spring needle, satin trimmed shirts and drawers; drawers have reinforced gussets, taped back. All sizes to 50. Each 49c
Men's 50c Drawers, cotton merino shirts and drawers; medium weight. Sizes 34 to 50. Each........ 29c
Mail Orders Filled
—Main Floor—

Men's Hoisery
Men's 10c Hosiery, fall weight cotton, in black and colors; reinforced heels and toes; all sizes..... 10c
Mail Orders Filled
—Main Floor—

Basement
$1.00 Savory Roasters—The oval shaped one, absolutely seamless, made of black steel; self basting style. 89c
80c Lanterns—Tubular style, for house or barn use. Good large size. 48c
Remnants of Table Oilcloth 1½ yards wide, in a variety of colors. Yd. 12½c
35c Parlor Brooms—Best green whisk used; a special ladies' size 19c
Gas Radiators—4 tube, low pattern style; gold bronze finish; jewel front.. $1.39
35c Gold Paint—For refinishing and gilding on all kinds of materials. All ready mixed, can..... 21c
25c Coal Hod, 16-in. size, black japanned finish. 15c
Mail Orders Filled

Petticoats
$1.00 Petticoats, made of good quality sateen, in all leading shades; deep flare accordion ruffle. 69c
39c Flannelette Petticoats, made of good quality flannelette, in pink and blue stripes and plain white; deep ruffle 29c
Mail Orders Filled
—Second Floor—

Undermuslins
20c Drawers, made of good quality cotton, deep hemstitched hem, open or closed style 19c
75c Flannelette Night Gowns, of good quality flannelette, in pink and blue stripes; high neck and long sleeves 49c
Mail Orders Filled
—Second Floor—

Corsets
$1.50 P. N. Corsets, made of heavy coutil, long hip, medium bust; hook at bottom of steel; draw string and four heavy hose supporters; sizes 18 to 26........ 98c
39c Brassieres, odd lot of heavy quality cotton, reinforced under arms, lace and embroidery trimmed 19c
Mail Orders Filled.
—Second Floor—

Infants' Wear
Children's 25c Muslin Guimpes, of good quality lawn, tucks and panel of embroidery and lace down front; sizes 4 to 14 years. Friday 19c
Children's 50c Sweaters, in oxford, red and navy; coat style, mannish weave and pockets. Sizes 4 to 14 years 39c
Infants' 59c Crib Blankets, pink, light blue and white. Assorted animal decorations 39c
Mail Orders Filled
—Second Floor—

Wash Goods
3,000 Yards Percales, mill end lengths, in plain colors; yard wide, good, desirable lengths, 12½c quality. Limit 10 yards, at, a yard 6c
10c Blue and White Seersucker Striped Ginghams, fast colors, various width stripes; splendid wearing quality. Yard.. 6½c
25c Kindergarten Cloth, mill end lengths, popular for boys' blouses, suits and men's shirts; good assortment of patterns. Yard 12½c
20c Silk Finish Pongee Shirting, white grounds, with hair line stripes, beautiful quality; 32 inches wide. Yard 10c
Mail Orders Filled.
—Main Floor—

Flannels
8½c Bleached Domet Flannel, soft, fleecy quality, 28 inches wide; limit 20 yards, at, a yard 6¼c
12½c Fancy Outing Flannel, heavy, warm, fleecy quality, large variety of fancy stripes. Yard 9c
Mail Orders Filled.
—Main Floor—

Dinnerware
50-Piece Imported Semi-Porcelain Dinner Set—In copenhagen blue. Included are dinner plates, cups and saucers, platters and covered vegetable dishes and everything essential for a complete service for 6 people $3.18
Odd Lots of Decorated Dinnerware—Including meat dishes, bakers, nappies, plates, cups and saucers, etc. Choice of any, at........ 9c
$3.50 Electric Students' Lamp, brass portable and tripod, 12-inch cathedral glass shade in amber or green. Complete with socket and cord. $1.98
Mail Orders Filled
—Basement—

Gloves
Women's $1.15 Guaranteed Washable Doe Skin Gloves—Made with clasp, P. X. M. sewn, English thumb ....
Women's $1.15 One-Clasp Cape Glace Gloves, Prix seam sewn, four needle backs 85c
Mail Orders Filled.
—Main Floor—

Laces
Fancy Cotton and Torchon Laces, value 5c, at, a yard 3c
—Main Floor—

Handkerchiefs
Men's Colored Border Handkerchiefs, value 5c, 6 for 18c
Women's 5c White Hemstitched Handkerchiefs, some plain, others trimmed with lace insertion, each 2c
—Main Floor—

Neckwear
25c Yard Neck Ruching, in white, ecru and colors. Yard 12½c
25c Real Princess Lace Tabs, to be worn with linen collars .. 12½c
—Main Floor—

Hair Goods
24-Inch Wavy Grey Switches, a splendid assortment of mixtures $3.95
20-Inch Wavy Grey Switches, same quality and shades as above $2.75
20-Inch Switches, made of fine permanent wavy hair, extra thick...... 69c
Our $4.00 and $5.00 Transformations, long hair and full $2.50
The above are all regular stock and not sale goods—exceptional values at the prices
Visit our Beauty Parlors for superior service in Beauty Culture. We specialize in Massage and Hair Dressing.
—Second Floor—

Ribbons
6-Inch Moire Edge Taffeta Ribbon—Black and white and colors, yd. 19c
4½ and 5-Inch Ribbons Plaids, plain satin and taffeta and Dresden effects. Friday only, a yard. 12½c
2½-Inch Picot Edge Taffeta Ribbons Yard 19c
Mail Orders Filled
—Main Floor—

Sporting Goods
$1.50 Winslow's and "Rollfast" Ball Bearing Skates—For boys and girls $1.39
$1.25 Rugby Footballs—Made of pebbled grain leather, regulation size and weight 90c
Mail Orders Filled
—Third Floor—

Furniture
Become a Member of Our Furniture Club
Membership in our Furniture Club will enable you to furnish your home complete or in part on the Monthly Payment Club Plan for less than cash prices elsewhere. If you need $25 or $500 worth of goods from our Furniture and Rug Departments you can get them now by joining our club and pay for them by the month. Write or consult the Manager of our Contract Department, 4th Floor, who will be pleased to give full details.
$15.00 Student's Desk, in Early English or fumed oak, 40 inches long and 27 inches wide...... $8.95
$15.00 Solid Mahogany Sewing Table...... $9.75
$10.00 Large Comfort Rocker, in imitation leather $6.95
—Fourth Floor—

Dressing Sacques
79c Dressing Sacques—As illustrated, made of duckling fleece, in small designs, piped with plain color. Square neck with revers of plain material, 49c
Mail Orders Filled
—Second Floor—

Linens
REMNANTS OF TABLE DAMASK, full bleached, best quality mercerized, satin finish, heavyweight and very serviceable. All desirable lengths, from 1½ to 3 yards each.
Lot 1—60 inches wide, value 40c, yard 29c
Lot 2—66 inches wide, value 50c, yard 35c
Lot 3—72 inches wide, value 59c, yard 39c
10c Turkish Bath Towels, manufacturer's seconds, sold subject to slight imperfections; pure white, hemmed ends, good size, each 7½c
$1.00 Hemstitched Table Cloths, full bleached, hemstitched all around, heavy mercerized satin finish, several neat patterns; 8-10 size 75c
15c English Longcloth, 36 inches wide, also 40-inch white India Linon, in lengths from 5 to 12 yards. Yard 8½c
15c to 19c White Dotted Swiss Muslins, fine sheer quality, various size dots, in lengths from 2 to 10 yards. Yard 7½c
50c Full Size Bed Sheets, made from good quality bleached cotton, with 3 and 1-inch hems, double bed size, 81x90 inches. Limit 6, at, each 42c
11c Pillow Cases, made from good quality bleached cotton, with 3 and 1-inch hems; size 42x36 inches. Limit one dozen, at, each ... 8½c
8c Unbleached Cotton, 39 inches wide, good, firm quality, in mill end lengths; limit, 15 yards, no mail orders, at, a yard 5c
$1.00 Crochet Bed Spreads, double bed size, hemmed ends, pure snow white quality, pretty patterns; limit 2, at, each 65c
Mail Orders Filled.
—Main Floor—

Wall Papers
18c Wall Papers, for living rooms, dining rooms and sitting rooms; pretty gold designs, fruit patterns and all-over effects, with 9 or 18-inch borders to match. Special, a roll ... 9c
10c Wall Papers, for bedrooms, kitchen and halls, handsome floral designs, set patterns and conventional styles. Roll 4c
—Third Floor—

Attend the Women's Handiwork Exposition
This week and see the greatest exhibition of Paper Flowers, Pyrography, Metal Work, Willow Work and Wood Work ever held in Boston, every specimen executed by a New England woman. Twenty-five cash prizes and 300 blue ribbons will be awarded.
NOTICE—Tomorrow, Friday, we will receive articles for Exhibition No. 4, which will be known as the Children's Exhibition and which will consist of work done by children from 5 to 17 years of age.
In this exhibition any child, seventeen years of age or under, may exhibit any article of any description whatsoever, which they have made. Prizes will be awarded upon the cleverness and merit of the work and the skill of design shown by the child, considering its age.

Hand Bags
$2.00 Real Leather Hand-bags—With fancy metal frames, extra large size, tan leather lined and fitted with change purse $1.29
—Main Floor—

Silverware
$1.95 Dozen Dinner Knives—Steel blades with silver plated handles; 6 for 59c set of ....
Mail Orders Filled
—Main Floor—

Mesh Bags
$5.00 Imported Mesh Bags—5-inch deep shape, fine close link, ring mesh, neat plain or fancy frame. Made exactly like sterling silver bags $2.98
—Main Floor—

Notions
25c Package Large All-over Silk Hair Nets—All shades, 5 nets to the package, at 10c
19c Four-Strap Sew-On Hose Supporters—Heavy suspender web.... 10c
5c Card Hooks and Eyes—Japanned and silver; sizes 0, 1, 2, 3; special 2 Cards 5c
Mail Orders Filled
—Main Floor—

Dictionaries
39c Webster's Dictionary—Bound in green cloth, good clear type; just the thing for school use or office 14c
—Main Floor—

Rugs
$28.50 Seamless Wilton Velvet Rugs, extra heavy quality in Oriental designs and colors. Size 9x12 $18.35
$35.00 Royal Axminster Rugs, famous trade-mark quality; Oriental designs and colors. Size 9x12 $19.95
$2.75 Royal Axminster Rugs, size 27x54 inches; Oriental designs and colors $1.69
Mail Orders Filled.
—Third Floor—

Linoleums
1,000 Square Yards, of Triple Extra Quality 4-Yard Wide Linoleums, made of pure cork and linseed oil; subject to slight imperfections in the print. Sale price, sq. yd. 59c
Mail Orders Filled.
—Third Floor—

AUTOMATIC TENSION RELEASE
HEAD LATCH
AUTOMATIC LIFT
AUTOMATIC DRAWER LOCK
BALL BEARING
BALL BEARING

The New Model Nos. 4 and 5 The FREE
The World's Best Sewing Machine
Will Pay for Itself Faster Than You Pay for It
You can make clothes for yourself and the family so much easier and quicker that in a few weeks The Free will have paid for itself in the money it will save you.
Come in and see The Free and let us show you why you can sew so much easier and faster on The Free than on any other machine made. When you see The Free in action you will agree with the hundreds of thousands of women who own one, that The Free is the best sewing machine made. Better than machines costing double.
Come in tomorrow and see this wonderful machine demonstrated.
Easy Terms
$1.00 Puts The FREE in Your Home and $1.00 a Week Pays For It.
SPECIAL—Ball-Bearing, Flat Tension Machine, guaranteed, with all attachments (not the FREE) $9.98
We Carry All Makes of Singer, Domestic and Monarch Machines.
Basement.

Thursday and Friday Specials
Annual Pure Food Exposition
End-of-the Week Specials in Groceries, Fish and Bakery Goods
Tel. Oxford 2600

Fresh Fish
Haddock Large fresh caught shore fish, lb........ 5c
Mackerel Medium size, about 1 lb. each........ 12½c
Sword Fish Per lb. 15c
Salmon Fresh caught. lb. 18c
Fish Balls Our own make, doz. 22c
Educator Special
Your choice of the famous Educator Grahams, Toasterettes, Square Wafers, Luncheon, Ginger Snaps and Animals, per package, only 7c
Knorr's Soups Imported from Germany. We offer a choice of 16 varieties, including Yellow and Green Pea, Bean, Onion, Rice, Mock Turtle, Barley, etc. Your choice of any kind or assorted, per dozen packages $1.00; single package 9c

Onions
Connecticut Valley Onions, famous for quality and fine flavor. We offer 500 bushels large cooking onions, per peck 22c
Soap 20-Mule Team genuine Borax Soap, 10 bars for 37c
Syrup Famous Log Cabin Syrup; bottles at 45c and 25c; gal. can $1.30; ½ gal. 70c; quart can.... 40c
"Instant" Tapioca
Popular and delicious dessert preparation, "made in a minute," no soaking; per package.... 8c
Cocoa Half the price of good coffee and as pure as money can buy; worth 35c; 3 lbs. 65c; lb. 22c

MADE-IN-THE-SUNLIGHT BAKERY GOODS
Biscuit From our own sunlit bakery; delicious, light, appetizing biscuit. Limit of 4 dozen, none delivered. Original pan of 24 biscuit 7c; single dozen 4c
Pound Cake Fruit, marble or plain. Regular 18c pound, at 12½c
Tarts Crisp, flaky, raspberry filled tarts; 3 doz. 25c; doz........ 9c
Jellies and Jams
Mother Cook's jelly and orchard brand jams, both in many flavors; wonderful value, at, per tumbler 10c
Pancake Flours
Choice of Hazel self-rising pancake or buckwheat flour, full 3-lb. packages. Each 19c

Peaches
Fancy quality Alberta grown fruit, just right for preserving. We have 300 baskets (about a peck), each.. 79c
Salad Dressing
Howard's delicious Mayonnaise, the finest salad dressing made; large bottle 43c; small.. 23c
Mince Meat New make, just received. None-Such brand, package 9c
Puremalt King's tonic and health-building Malt Extract; doz. $1.75; bottle 15c
Sardines Falcon brand, extra fine Norwegian; [illegible] $1.15; can 10c

VISIT THE DEMONSTRATION OXO A CUBE TO A CUPFUL
OXO is Bouillon in Cube form, for quick use. Oxo is made by LIEBIG'S, makers of the famous Signature Liebig's Extract of Beef. We invite you to come and try Oxo, which is sold in tins at $1.20, 25c and 10c

CHICKENS and FOWL
Chickens Fancy broilers, per lb. 30c, and large roasting Chickens, per lb........ 28c
Fowl Fancy native killed, per lb. 24c
Corned Beef Fancy quality, tender, best cured corn beef stickers, per pound.. 12c
Sunshine Special
1 pkg. Sunshine Butter Thins, 1 pkg. Matinee, 1 pkg. Yum Yum Gingers, 1 pkg. Lemon Snaps; all four pkgs. for 21c
Hams 10 to 12 lbs. each. Per lb. 17½c
Bacon Berwick brand, regular 22c quality, lb. 18½c
Shoulders Choicest Smoked, Sugar Cured, lb.... 13½c

We Give S&H Stamps — Mail Orders Filled

SCHOOL FILMS FOR GROWNUPS

Moving pictures will play a prominent part in the more extended use of school buildings planned by Dr. Franklin B. Dyer, the new superintendent. The films will be shown in the four new evening centres established by the School Board with the fund set aside for the purpose, in connection with lectures it is intended to give for men and women.

The experiment, in which Dr. Dyer is much interested, will be tried in the high schools of East Boston, South Boston, Charlestown and Roxbury. Besides the lectures and classes in sewing, singing, dancing, debating and other things, orchestras, bands, glee clubs, dramatic clubs and similar organizations will be started. The lectures for the men will be by experts on economics and government from the colleges. It is hoped to give the voters the benefit of the best opinions obtainable on the questions of the day. These lectures will be on Friday evenings.

On Wednesday afternoons there are to be talks for the women on home economics, proper care of children, pure food and other subjects connected with the household. R. E. Hawley, assistant director of evening and continuation schools, will be in charge of the new work.

VALUABLE PAINTING OF MADONNA STOLEN

ROME, Oct. 3.—The oval painting of the Madonna, for which J. Pierpont Morgan, it was reported, had recently offered $20,000, has been mysteriously stolen from St. John's Church, in Placenza, the capital of the province of the same name.

DON'T WAIT

Secure Your Seat in

BURDETT NIGHT SCHOOL

Beginning Next Monday, Oct. 7

Short courses. Finishing Courses. Graduation Courses—Situation Guaranty to Graduates.

Special Limited Offer of $18 For 6 months' course in either the Bookkeeping or the Shorthand and Typewriting Department.

Sessions Monday, Wednesday and Friday evenings, from 7 until 9.

The Burdett Method of Individual Instruction stimulates rapid progress

Open Daily, Evenings and Saturday Afternoon for Registration.

NEW DAY STUDENTS ADMITTED EVERY MONDAY

18 BOYLSTON ST., Boston

SUITS MADE TO MEASURE

This stylish 4-button cutaway suit can be made from scores of new patterns in woolens.

Extra large revers — self-faced collar—high waist as shown. New envelope skirt. Lining is guaranteed two full seasons.

Ready-made department store price would be $30. Our price, made to your individual measure, is

$18

AMERICAN MILLS CO.

LADIES' TAILORS

67 Essex St. (One Block from Washington St.)

AUTO & MOTOR CYCLE RACES

ROCKINGHAM PARK Salem, N. H.

Oct. 12 SATURDAY Columbus Day

THE BOSTON AMERICAN

Published Daily and Sunday at 80 and 82 Summer Street, Boston, Mass.

BRANCH ADVERTISING OFFICES.

DISPLAY AND CLASSIFIED ADVERTISING FOR THIS PAPER RECEIVED AT 264 WASHINGTON ST., BOSTON; 317 BRUNSWICK BLDG., NEW YORK CITY, OR 214 MADISON ST., CHICAGO.

NEW ENGLAND NEWSPAPER PUBLISHING CO.

Entered as second class matter, June 4, 1907, at the postoffice at Boston, Mass.

Entered as second class matter at the Postoffice Department, Canada.

Prices: Daily, One Cent; Sunday, Five Cents.

Terms: Postage included for the United States (outside of Boston), Canada and Mexico.

Daily only:	
One year	$3.00
Six months	1.50
One month	.25
Sunday only:	
One year	2.50
Six months	1.25
Daily and Sunday:	
One year	5.50
Six months	2.75
One month	.50

On foreign subscriptions add postage of [illegible] cent per copy daily and 5 cents per copy Sunday.

SCHOOLMATES ARE MARRIED

Mr. and Mrs. Warren Sherburne of Lexington are on their honeymoon trip to the White Mountains today, following a bridal which crowned a romance dating back to school days.

Mrs. Sherburne was Miss Beulah Locke, daughter of Irving Locke of East Lexington. Mr. Sherburne is the son of Warren R. Sherburne of Lexington and a graduate of Harvard, class of 1911.

The marriage took place at the home of Mrs. S. B. Van Ness, East Lexington. The Rev. Mr. Creighton of the Unitarian Church officiated.

The bride wore white satin and a tulle veil and carried Ward roses and lilies of the valley. Miss Sally Sherburne, sister of the bridegroom, was maid of honor in white embroidered chiffon.

Thomas R. Sherburne, brother of the bridegroom, was best man. The ushers were Harold Blake, Richard Sherburne and Calvin Childs.

BELIEVE MARCONI'S EYE WILL BE SAVED

ROME, Oct. 3.—The latest bulletin in regard to the condition of William Marconi is as follows:

The swelling in the external part is much diminished and the hemorrhage of the eye itself is gradually being absorbed rendering possible investigation from which favorable deductions have been drawn regarding the state of the interior part of the injured eye. The patient's general condition remains excellent.

COMMERCE MEN ARE GUESTS OF DETROIT

DETROIT, Mich., Oct. 3.—Four hundred and ten members of the International Chamber of Commerce, who recently concluded a convention in Boston, are in Detroit for a two days' visit. During their stay here they will inspect the city's industries and will be tendered a banquet by the Detroit Chamber of Commerce. They leave for Chicago tomorrow night.

MRS. J. STEWART BARNEY KILLS MOOSE

NEWPORT, R. I., Oct. 3.—Mr. and Mrs. J. Stewart Barney have returned from a two weeks' hunt in the Canadian woods, during which Mrs. Barney shot a large moose, which will be shipped to their New York residence.

BOSTOCK, "ANIMAL KING," IS STRICKEN

LONDON, Oct. 3.—Frank Bostock, the "Animal King," suffered an attack of nervous prostration today, and is in a serious condition. Mr. Bostock, who formerly conducted an animal show in New York, is the most famous animal trainer in the world.

MRS. W. SHERBURNE, LEXINGTON GIRL WHO IS ON HONEYMOON

GLOUCESTER ANXIOUS FOR DECISION UPON U. S. FISHERY CLAIMS

GLOUCESTER, Oct. 3.—Gloucester folk are especially interested in the sitting of the international tribunal to settle claims between Great Britain and the United States. The sitting will open next April in Washington, it is now announced.

The United States sets up a great many claims against Great Britain. There are numerous ones against Newfoundland, most of them for repayment of various impositions upon United States fishing vessels, hailing from Gloucester, paid under protest, and in consequence of the decision of The Hague tribunal upon the Atlantic fisheries question.

Among the United States claims against Canada are eight based upon alleged illegal capture and forfeiture of American vessels.

THREE DEAD IN FIRE.

NEW YORK, Oct. 3.—Three men were burned to death, another was fatally injured and four men, women and children were thrown into a panic by a fire early today in the five-story tenement at No. 167 East Fourth street.

WIDOW DENIES HOOD DRANK

Mrs. L. C. Hood, widow of the Roxbury photograph canvasser of No. 28 Mindora street, whose mysterious death following his arrest Monday, September 23, is under investigation, today denied that her husband drank.

Medical Examiner Leary has ordered an inquest, since the dead man's son, Ralph C. Hood, charges his death was due to violence. Mrs. Hood said:

My husband was not quarrelsome, and he didn't drink.

On the night he was arrested he had gone on an errand for the house. The supper was on the table waiting for him. An hour or so passed and he had not returned.

I sent a boy to the station, but they refused to let him see his father. A few hours later I was informed by a policeman that he had been removed to the hospital, where they would perform an operation on him.

Friday night a police officer called at the home and informed us of his death.

NEW HAVEN BUYS HOTELS IN MAINE

BAR HARBOR, Oct. 3.—The New York, New Haven & Hartford Railroad has bought the Hardy's Point property, consisting of several cottages, the Newport Hotel and cottages, and the Rockaway Hotel, with a large amount of shore frontage. The property, worth $250,000 to $500,000, is to be developed as a Summer resort.

TEACHER WHO WAS TARRED MARRIED

LINCOLN, Neb., Oct. 3.—Homer J. Helfferich has married Miss Mary Chamberlain, the school teacher, who last Fall was tarred and feathered at Shady Bend. Half a dozen prominent Lincoln County men were prosecuted.

Girl, Thirteen, Gives 36 Inches of Skin to Save Baby Brother

NEW YORK, Oct. 3.—Alice Schulhof, thirteen years old, didn't like to hear her mother cry. She knew "mamma's crying because Wilfred got burned," for her little brother lay in Bellevue Hospital near death.

She heard a doctor say skin grafting might save the baby, if some child could be found willing to sacrifice its skin.

So little Alice slipped away from home, went to the hospital and told the doctors they could "have all her skin" if it would make the little brother well.

They took thirty-six square inches inches of skin from the girl's back, sides and arms, and grafted it upon the wee brother's legs. The children are in adjoining cots in the hospital, and will both recover.

Two Splendid Suggestions for the Skin and Hair

Simple little home remedies usually do more to conserve the complexion than expensive preparations and especially is this true of a spurmax lotion for the face, neck, arms and hands. This is prepared by putting 4 ounces spurmax into ½ pint witch hazel or hot water and adding 2 teaspoonfuls glycerine. The spurmax lotion is invisible when on and imparts a delicate and velvety smoothness to the skin. Its use banishes all complexion upsets and protects the skin from chap and roughness.

Shampooing with canthrox cleans the hair and scalp of all dust, dandruff and excess oil, and so energizes it that dull, faded, straggly hair takes on a bright lustre, rich, even color and silken fluff. You can easily prepare your own shampoo by dissolving a teaspoonful canthrox in a cup hot water. Occasional shampoos with canthrox keep the scalp healthy and encourage a bountiful growth of beautiful hair.

FEEL FINE! LIVER RIGHT, STOMACH SWEET, HEADACHE GONE--"CASCARETS"

Cascarets make you feel bully; they immediately cleanse and sweeten the stomach, remove the sour, undigested and fermenting food and foul gases; take the excess bile from the liver and carry off the constipated waste matter and poison from the bowels.

A Cascaret tonight will straighten you out by morning—a ten-cent box from any druggist will keep your Stomach regulated, Head clear and Liver and Bowels in a splendid condition for months. Don't forget the children.

Cascarets 10¢
CCC

10 Cents. Never gripe or sicken.

"CASCARETS WORK WHILE YOU SLEEP."

Remarkable Exhibition of

Our Clever Reproductions of

Exclusive Model Hats

Many Beautiful Tailored and Dress Styles

Copies of Paris and London Models

Priced at 5.00 each

The originals of these copies, only one of a kind, are the creations of the most famous French and English modists. They're absolutely exclusive with us, being personally selected by our buyer when abroad recently and imported direct by us.

We have reproduced these charming models in our own workshops, our expert designers copying them with wonderful faithfulness, in many instances more beautiful and striking than the originals.

In the assortment are combinations of satin and plush, all silk velvet and beaver and moire and plush, artistically trimmed with ostrich, French fancies, new French aigrette effects, and silk and velvet French ribbons.

Millinery Parlors—Second Floor

Main Store

Jordan Marsh Company

A. McArthur Co.

111-117 Washington St.

at Adams Square

You want your money's worth of merchandise. This we give. But we add a service and system of delivery that will make your buying more pleasurable. Then the terms of payment will make it easy for you to purchase now.

White Steel Bed, National Spring and Combination Mattress 12.95

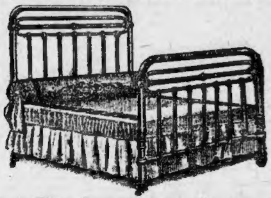

What This Combination Contains

	Regular
BED—White enamel, continuous posts, large brass rods at head and foot, heavy fillers	8.50
SPRING—All iron, National, with full number steel helicals	4.50
MATTRESS—Fibre centre, white cotton top and bottom, one or two parts	5.50

OCTOBER SALE PRICE COMPLETE 12.95

Early English Desk 10.00

Solid quartered oak, early English finish, 40 inches high, 30 inches wide, large lid, convenient arrangement of pigeon holes, wide shelf, wood knobs on drawers. Regular $13.50.

October Sale Price 10.00

Oak Morris Chair 9.75

Solid quartered oak frame, highly polished, broad arms, carved claw feet, cushions covered with high grade velour in a variety of patterns and colorings. Regular $12.75.

October Sale Price 9.75

Our Credit Plan

OUR CREDIT PLAN

Should you not desire to pay cash you may open an account with us by depositing a part of the amount down and the balance in weekly or monthly payments.

OPEN SATURDAY EVENINGS

Tonight All Roads Lead TO THE Cambridge Carnival

$100 Reward for the Capture of Miss Ad Taker

Two Prizes of $50 Each

The Boston AMERICAN Will Pay the Reward in Cambridge Armory Tonight and Saturday Night

Miss Ad Taker of the BOSTON AMERICAN will be in the Cambridge Armory tonight and Saturday between the hours of 7 and 10 P. M.

$50 will be paid on each occasion to the captor of Miss Ad Taker.

MISS AD TAKER will attend the Cambridge Industrial Carnival and Manufacturers' Exhibit. The exhibit is given in the Armory building, Massachusetts avenue, near Harvard bridge. Miss Ad Taker will be in the Armory building between 7 and 10 P. M. this evening and on the evening of October 5. For her capture on each evening $50 will be paid.

The person who identifies Miss Ad Taker of the Boston AMERICAN must have in his or her hand, in plain sight, a copy of this ad, or of the full Boston AMERICAN of the date of the day of capture, and shall say to her while she is in the Armory building: "You are Miss Ad Taker of the Boston AMERICAN." The first man, woman or child who identifies her, as directed, will receive a Boston AMERICAN order for $50 in gold.

HOW YOU WILL KNOW HER

Miss Ad Taker weighs 100 pounds, has dark hair and dark eyes, and SHE WILL WEAR A GOLD BRACELET. She cannot be captured unless this bracelet is worn and can be plainly seen. This provision is necessary because of the limited capacity of the Armory. Remember, she will not answer or award the prize unless the bracelet can be plainly seen. Go tomorrow night to the exhibition at the Cambridge Armory and win the first $50.

Profit and Pleasure, Too, at Cambridge Carnival

"Be Apples Bribes?" Throbbing Query in Granite State Fight

ROCHESTER, N. H., Oct. 3.—Here is a cross section of conversation, which will be overheard during the coming stumping tour of Samuel D. Felker, Democratic candidate for Governor of New Hampshire.

"Aint them bribes?"

"Sure they be."

"No, they haint."

And right there is the issue of the coming campaign, on which the courts may be asked to give a decision.

"Be apples bribery?"

Candidate Felker has a fine apple farm. Now he plans to take along on his tour several barrels of these fine apples, to hand out at every stop. Felker is quite a farmer, with ten acres in potatoes, ten acres in corn, 150 tons of hay and sixty head of cattle.

DETROYER MAKES NEW SPEED RECORD

NEWPORT, Oct. 3.—The new torpedo boat destroyer Jouett has made a new speed record, going 32.8 knots an hour for two consecutive hours.

BREAKS A COLD IN A FEW HOURS

First dose of Pape's Cold Compound relieves all grippe misery—no Quinine

After the very first dose of "Pape's Cold Compound" you distinctly feel the cold breaking and all the disagreeable grippe symptoms leaving.

It is a positive fact that a dose of Pape's Cold Compound taken every two hours until three consecutive doses are taken will cure Grippe or break up the most severe cold, either in the head, chest, back, stomach or limbs.

It promptly ends the most miserable headache, dullness, head and nose stuffed up, feverishness, sneezing, sore throat, running of the nose, mucous catarrhal discharges, soreness, stiffness and rheumatic twinges.

Take this wonderful Compound with the knowledge that there is nothing else in the world which will cure your cold or end Grippe misery as promptly and without any other assistance or bad after-effects as a 25-cent package of Pape's Cold Compound, which any druggist can supply—it contains no quinine—be sure you get what you ask for—accept no substitute—belongs in every home. Tastes nice—acts gently.

DICK M'GRANN SAUSAGE-MAKER

LANCASTER, Oct. 3.—Richard P. McGrann, who a few years ago was hobnobbing with aristocracy and trading horses with kings, while Broadway told glittering stories of the "spendthrift," has been reduced to sausages. The man who married Miss Amy Penn, descendant of the original William, and started about a decade ago to live the life of a millionaire, is conducting a plant in this city where they turn out scrapple and sausages. Last week all his horses and fancy live stock were sold to satisfy creditors.

According to his friends, and Dick McGrann has hosts of them because he played his game fairly and squarely, his case is simply that of a man who tried to live too high and too fast on insufficient capital. It is said that his bride believed he was a millionaire. But he had only inherited only a comparatively small fortune from his father, Bernard G. McGrann. Nevertheless, a few weeks after his marriage he set out to live the life of a millionaire on $15,000 a year.

He hit on the aristocratic fad of breeding hackney stallions and cavalry horses and became an exhibitor in New York, London and Paris. He and his beautiful wife sailed on the surface of the highest society.

But it took a lot of money, and even though the King of England's colors had to bow to the prowess of McGrann's horse show colors, even though the King of Italy engaged his horses to breed chargers for the world-famed Italian cavalry, McGrann couldn't keep up the pace.

At first he borrowed from his brother, Frank, president of the Conestoga National Bank, and director in several trust companies.

A son had been born, and a provision in the will of the boy's grandfather gave the lad a farm near Lancaster.

When the crash came, and the creditors took steps to protect their interests, "the spendthrift" retired to his son's farm and sausages.

BACKS DOWN ON MALDEN CHARGES

E. W. Johnson, the divinity student who made charges that the municipal ordinances were laxly enforced in Malden, has taken them all back, following a conference with Judge Bruce of the district court and a number of city officials.

He had declared that kitchen bar-rooms and objectionable Chinese restaurants flourished unhampered by the authorities, and that during the carnival last week roulette wheels and bunco games were permitted on the Midway.

Mayor Farrell and Judge Bruce wrote Mr. Johnson asking for evidence, particularly as to kitchen bar-rooms. Mr. Johnson had a conference with the judge and told him that the charges had been made on the basis of statements by friends, and that he had no direct evidence.

E. E. GRAY CO. BOSTON PUBLIC MARKET

BLACKSTONE-HANOVER UNION & HAYMARKET SQ
25 OTHER STORES IN BOSTON & SUBURBS

1/3 SAVING ON YOUR GROCERIES AND PROVISIONS

FRIDAY AND SATURDAY SPECIALS

We Give Special Attention to Telephone Orders
ORDER DEPARTMENT, TEL. RICH. 2900
Free Delivery of Goods Amounting to $2.00 Within 15 Miles
PRICE LIST ON APPLICATION

BUTTER Finest Creamery 38c Value Per Lb. 32c

Beans Fancy Hand Picked 12c Value - Qt. 9c
Evap. Milk Peerless Brand 10-5c Value Large Can 8c Small Can 4c
Soap "Good Will" 25c Value . . 6 Bars 21c
Cocoa Gray's Special 15c Value . . . Can 12c
Peanut Butter Fancy 15c Value . Per Lb. 11c
Crackers Fig Bars 10c Value . . . Per Lb. 8c
Peas Fancy Early June 12c Value . . Can 11c
Sardines Norwegian Smoked 10c Value . . Can 8c
Salmon Good Alaska 12c Value . . . Can 10c
Prunes Extra Large Santa Clara 12c Value . Per Lb. 9c
Quaker CORN FLAKES 10c Value . Package 6c
Rice Carolina Head 10c Value . . Per Lb. 8c

MAIN STORE—Store Specials for One Week

The Largest Emporium for Sale of Pure Food Products in New England

MEAT DEPARTMENT SPECIALS

CHUCK ROAST BEEF 15c and 18c Value. Per Lb. . . 13c
BACON, North's Sugar Cured. 22c Value Per Lb. 20c

Sweet Pickled Shoulders 15c Value Per Lb. 13c
Salt Spare Ribs 14c Value . Per Lb. 12c
Hamburg Steak 12c Value . Per Lb. 10c
Beef Liver 12c Value . . . Per Lb. 10c
Pickled Pigs Feet 10c Value . Per Lb. 8c
Corned Beef Tongues 18c Value Per Lb. 15c

BAKERY SPECIAL

Fruit Cake Light or Dark . . Per Lb. 15c
Jelly Doughnuts 12c Value Per Doz. 10c
Washington Pies 13c Value . Each 12c
Graham Bread 5c Value . . . Loaf 4c

CRACKER SPECIAL

Fig Bars 10c Value . . . . Per Lb. 8c
Fancy Mixture 12c Value . Per Lb. 10c
Saltines 16c Value . . . . Per Lb. 14c
Epic Wafer 22c Value . . Per Lb. 20c

FRUIT AND VEGETABLE SPECIALS

Cabbage, Fancy . . . Per Lb. 2c
Onions, Fancy Natives Per Peck 30c
Cauliflower, Fancy . Per Head 10c
Vermont Honey . . . . Box 25c
Oranges, Fancy . . Per Doz. 18c
Peaches, Fancy Table . Per Doz. 18c
Peaches, Fancy Canning . Bskt. 90c
Lemons, Fancy California Per Doz. 30c

One Genuine Rosalie Teaspoon GIVEN AWAY
WITH PURCHASE OF TEA OR COFFEE
FOR FRIDAY AND SATURDAY ONLY
We Will Give FREE One Genuine ROSALIE TEASPOON with each lb. of our 30c, 40c and 50c Teas, or 50c Purchase of 27c and 32c Coffee

WINE AND LIQUOR SALE

$4.00 Order Delivered Free by Freight or Express Anywhere in New England, Excepting Beer and Ale.
ONE-THIRD SAVING. PURITY AND QUALITY GUARANTEED.
Sold only at our Canal Street, Roxbury Crossing and Main Stores

GRAY 44 WHISKEY OLD and MELLOW $1.25 Value Qt. Bot. 89c

Bonny Rye Whiskey . Qt. Bot. 79c
Brandy Genuine $1.25 Value . . . . . Bot. 99c
Highest Grade Cognac, Imported in Glass
"Eleganta" Wine Port or Sherry $1.25 Value Bot 69c
Imported in Wood.
Brandy Best California $1.00 Value . . . Bot. 69c

CALIFORNIA WINE Large Bottle 16c
Port, Angelica, Muscatel or Sherry. Regular 35c value, 3 vintage . . . .

GILCHRIST CO

We're going to use Friday to relieve a badly overstocked condition

Overflow Sale of Misses' and Women's 5.00 Serge Dresses . . 2.98

The picture at left gives an inkling to the smartness of the styles, made from good quality serge, carefully tailored throughout, collars and cuffs are effectively trimmed in contrasting colored materials, newest shaped full length sleeves.

- All Women's and Misses' sizes in black, navy and brown serge

This is what it means to you . .

Overflow Sale of Women's and Misses' New 15.00 Suits at 12.75

New Autumn style, made of attractive mannish worsted, finely tailored and trimmed with braid and buttons, the skirt shows plaited side panel, trimmed to match coat. All misses' and small women's sizes, in black, navy, gray and brown.

This bargain opportunity is for Friday only

GILCHRIST CO.

1.50 Thompson Glove Fitting Corsets at . . . 98c

The style as pictured, for medium and average figures, medium bust, long habit hip, heavy garters, top ribbon trimmed and drawstring.

$1.00 **W. B. Corsets,** new medium long hip, lace trimmed, four garters, sizes 18 to 26. At . . . 69c
1.00 **Thompson's Glove-Fitting Corsets,** coutil, lace trimmed, new long habit hip, sizes 18 to 26. At . . . 69c
$2.00 **R. & G. Corsets,** coutil, medium low bust, medium long hip, graduated front clasp, four heavy garters, top trimmed with wide lace, drawstring, sizes 20 to 36. At . . . 98c
1.50 **P. N. Corsets,** new Fall model, long hip and back, embroidery trimmed top, long close-fitting hip. At . . . 98c

Overflow Sale of Women's 2.00 to 2.50 Boots . . . 1.45

Attractive styles for Autumn wear, in gun metal calfskin and patent button, also lace and blucher styles, good range of sizes, C and D widths.

You're Going to Buy New Fall and Winter Merchandise at the Lowest Prices You've Ever Paid

We contracted to buy and distribute a million dollars' worth of merchandise in October. Much of it is in our warehouses. More on the way. We haven't any more room to store it. **Our New Store isn't ready, so out it goes, at prices that will bring you here Friday.**

GILCHRIST CO.

Overflow Sale of 1.00 Jersey Top Petticoats 69c

Snug fitting qualities so important to every well dressed quality, with tailored flounce and under ruffle.

$1.50 **Black Sateen Petticoats**—A variety of styles, tailored and plaited flounce, made with under-ruffle. At . . . 98c
$5.00 **Silk Petticoats**—Of chiffon taffeta, messaline and jersey top, in black and all the new shades. At . . . 2.98

Overstock Sale of New $4.00 Skirts at 2.79

A neat and stylish Autumn style, made from fancy mixtures and all-wool serges, made with smart plaited panel effect, high or regular waist line, in black, navy and gray, all sizes, regular and extra. This price is for Friday only.

Friday Specials

Art Linens

(Special for Friday Only)

75c **Japanese Linen Shams**—30 in., with Mexican work. At . . . 49c
29c **Doilies**—15 in., lace edged and embroidered. At . . . 19c

Bath Robes

(Special for Friday Only)

$3.00 **Eiderdown Bath Robes**—Women's and Misses' sizes, made with satin band down front and cord at waist. At . . . 1.98

Domestics

(Special for Friday Only)

$1.25 to $1.75 **Linen Diaper**—18 and 20 inch, in 12-yard pieces. At . . . 1.19
25c and 37½c **Flaxon**—Fancy white madras and crossbar flaxon, neat patterns. At . . . 19c
25c **Figured Damask Tray Cloths**—18x27 inch. At . . . 15c
29c to 33c **H. S. Mexican Drawn Squares**—30x30 inch. At . . . 21c
18c **Continental Pillow Tubing**—36 inch. At . . . 14c
19c **Continental Pillow Tubing**—42 inch. At . . . 15c
20c **Continental Pillow Tubing**—45 inch. At . . . 16c

Linings

(Special for Friday Only)

79c **Satin**—36-inch, black and colors, wear guaranteed. At . . . 55c
$1.00 **Black Messaline**—36-inch, all silk, heavy and lustrous. At . . . 79c
25c **Black Sateen**—36-inch, including all wanted colors. At . . . 19c
19c **Black Percaline**—36-inch, full beetle finish. At . . . 15c

Ribbons

(Special for Friday Only)

33c **Dresden Ribbon**—4½ inches wide, all silk, rich dark colorings, for fancy work. At . . . 25c
Ribbon Remnants—Of satin and taffeta, 4 and 5 inches wide, values up to 15c. At . . . 5c

Veils and Veiling

(Special for Friday Only)

50c and 75c **Fancy Net Veils**—1½ yards long, in black, lavender, brown and Copenhagen. At . . . 24c
15c **Mesh Veiling Remnants**—1½-yard lengths, in black, brown and cerise. At . . . 5c

Neckwear

(Special for Friday Only)

29c **Venise Lace Collars**—Round and sailor shapes, white and ecru. At . . . 19c
12½c to 19c **Neckwear**—Including stocks, jabots and Byron collars, eyelet patterns. At . . . 5c
25c **Neckwear**—Including chemisettes, embroidered Dutch collars and jabots. At . . . 12½c
25c **Chemisettes**—Of plain and fancy nets, full size. At . . . 10c

Laces

(Special for Friday Only)

39c to 50c **Torchons**—12-yard piece, closely woven, fine patterns. At, per dozen yards . . . 25c
15c to 20c **White Chantilly Laces**—2½ to 4 inches wide; also fancy cotton bands, 3 to 5 inches wide. 12½c
5c to 8c **Linen Torchons**—Edges and insertions. At . . . 3c

Handkerchiefs

(Special for Friday Only)

Men's 15c **Handkerchiefs**—Pure linen. At . . . 9½c
Women's 10c **Handkerchiefs**—Pure linen. At . . . 6c
Women's 6 for 30c **Handkerchiefs**—Crossbar and corded border. At . . . 6 for 20c

Aprons

(Special for Friday Only)

59c **Kimono Aprons**—Made of pretty percales, trimmed with bands of blue or lavender. At . . . 39c

Hosiery

(Special for Friday Only)

Women's 35c **Stockings**—Full fashioned, silky lisles, double tops, high spliced heels, 6-thread toes, in black, slightly irregular. At . . . 19c
Women's 25c **Stockings**—Boot silk stockings, lisle tops, double heels, soles and toes black, tan and white; seconds. At . . . 14c

Stationery

(Special for Friday Only)

25c **Writing Paper**—Brandon linen paper, 60 sheets and 50 envelopes. At, per box . . . 19c
15c **Crepe Paper Napkins**—Plain white. At, per 100 . . . 8c
8c **Linen Finish Envelopes**—Letter size. At . . . 4c
25c **Post Card Albums**—Holding 400 cards, floral design covers. At . . . 15c

GILCHRIST CO.

Over-Stock Sale of Seasonable Apparel For Boys and Girls

The Prices are for Friday Only

New Galatea Wash Dresses For Girls, regular 1.98 value, at 69c

Pretty checks and stripes, with pleated skirts, high necks and long sleeves, as pictured, sizes 6 to 14 years.

Boys' 6.50 Fall Suits in Norfolk and Double Breasted Styles . . 3.98

In smart gray and brown mixtures, sizes 7 to 17 years, built for hard wear.

$4.00 and $5.00 **Juvenile Suits,** in Russian, sailor and military styles, newest shades. At . . . 2.98
Boys' $1.75 Coat Sweaters, all wool, in gray, cardinal and navy, sizes 26 to 34. At . . . 98c
Girls' $7.50 Corduroy Coats, warm interlining, new snake collar, sizes 6 to 14 years. At . . . 5.00
Children's $3.98 Paca Cloth Coats, double-breasted, interlined, sizes 2 to 6 years. At . . . 1.98

GILCHRIST CO.

$7.50 Full Length Winter Coats $5.49

Women's and Misses' Sizes—On Sale Friday Only

Stylish full length models, made from good quality Oxford Melton cloth, 52 inches long, newest style shawl collar and cuffs of handsome black and white plaid and finished with large fancy buttons. This is only one of the pretty styles in this Great Friday Sale—You'll want to see some of the others.

All women's and misses' sizes; 14 to 18 years; 34 to 46 bust . . . 5.49

Another style is made of good men's wear serge in black and navy, effectively trimmed with Skinner's satin and silk ornaments, finished with large fancy silk buttons. The two described styles are pictured here—made in all sizes, 14 years to 46 bust.

Big variety at a very little price. Each coat is worth $7.50. At . . . 5.49

GILCHRIST CO.

Overflow Sale—A Benefit to Home Refitters

These Little Prices Are for Friday Only

Floor Coverings

$7.00 **Axminster Rugs**—Size 4½x6½ feet. At . . . 4.21
$4.50 **Axminster Rugs**—Size 36x72 inches. At . . . 3.29
$2.00 **Granite Art Squares**—Size 6x9 feet. At . . . 1.49
25c to 29c **Fibre Matting**—Short lengths. At . . . 19c
85c **Door Mats**—Cocoa fibre. At . . . 69c
40c **Japanese Matting**—High grade. At . . . 25c
30c **Oilcloths**—2 yards wide. Square yard . . . 25c

Draperies

$4.00 **Marquisette and Scrim Curtains**—With wide filet insertions, cluny insertions and edge, novelty insertion and picot edging, blocked hemstitched marquisette, with linen edge. At . . . 1.98
$4.50 **Couch Covers**—Made of extra heavy tapestry, suitable for dining rooms or living rooms, plain neat edge, 60 inches wide; a combination of rich Oriental colors. At . . . 3.50

Draperies

$7.50 **Irish Point Lace Curtains**—Specially selected patterns for dining rooms, made on fine grade bobbinet, with broad and effective border, scroll centres, edges reinforced to assure good wearing qualities. At . . . 5.00

Wall Papers

10c **Wall Papers**—For chambers and kitchens, in granite, block and floral designs. At . . . 4½c

Dining Chair

Solid Oak

Made with box seat, of imitation leather, thoroughly made and finished; regularly priced at $2.25, for 1.57

Buffet

Regular $20

Of golden oak, thoroughly made and finished, with three drawers and two cupboards, with large French mirror, 42 inches long. At 10.97

Dining Tables

Golden Oak

With Colonial base, 42-inch top, 6-foot extension, thoroughly made and finished; regularly $15. At 10.97

Friday Specials

Silks

(Special for Friday Only)

$1.00 **Black Messaline**—Yard wide, soft, lustrous satin finish, long wearing all silk quality. At . . . 69c
$1.50 **Black Satin Duchesse**—Yard wide, heavy costume quality, rich, permanent satin finish. At . . . 98c
$1.00 **Black Taffeta**—Yard wide, all silk, wear guaranteed, soft chiffon finish. At . . . 69c
$1.50 **Black Charmeuse**—40 inches wide, ideal weight and quality for draped gowns, all silk, slightly chafed in finishing. At . . . 98c

Women's Gloves

(Special for Friday Only)

69c to $1.00 **Gloves**—Odd lots of kids, capes and some pique sewn, in black, white and colors. At . . . 49c
$1.25 **Kid Gloves**—One-clasp, lambskin, pique sewn, three-row embroidery, in tan, white and black. At . . . 89c
89c **Cape Gloves**—One-clasp, imperial backs, in tan only. At . . . 69c
50c **Chamoisette Gloves**—2-clasp, imperial backs, in white, and gray. At . . . 33c

Knit Underwear

(Special for Friday Only)

Women's 59c Vests—Fleece lined, extra sizes, high neck, short sleeves, Winter weight. At . . . 39c
Women's 29c Jersey Vests—Extra sizes, high neck, short sleeves. At . . . 19c
Women's 59c Union Suits—Low neck, no sleeves, lace trimmed knee. At 3 for **1.00**, each . . . 35c
Misses' 25c Vests—Fleece lined, Winter weight, long sleeves, ankle pants to match. At . . . 19c

Blankets

(Special for Friday Only)

$6.50 **Gray Wool Blankets**—Colored borders, 70 x 80 inch. At . . . 5.00

Wash Goods

(Special for Friday Only)

15c **Cream Seersucker**—The crinkled kind that don't require ironing; extra wide, measuring 32 in. At . . . 7½c
Values up to 19c Remnants—Short lengths of ginghams, voiles, percales, foulards, etc. At . . . 6¼c
10c **Flannel Remnants**—Outings, domets, etc. At . . . 6¼c

Umbrellas

(Special for Friday Only)

$3.00 **Silk Taffeta Umbrellas**—26-inch, with ebony mission handles, assorted styles. At . . . 1.87
$3.50 **Union Silk Taffeta Umbrellas**—With carved and plain mission handles, also sterling silver caps on mission mount, 26-inch. At . . . 1.98

Stamped Goods

(Special for Friday Only)

20c **Brown Linen Squares**—In eyelet and punch embroidery, 12-inch. At . . . 10c
50c **Linen Waists**—Stamped for eyelet or braiding. At . . . 41c
38c **Lace Thread**—Manloves Irish Crochet lace thread, 1000 yds. At . . . 29c
25c **Guest Towels**—15x24-inch, on huck in cross stitch. At . . . 18c
Children's 75c Aprons—Stamped for scallop on sides and bottom in blues and pinks. At . . . 42c

Jewelry

(Special for Friday Only)

25c and 50c **Bar and Veil Pins**—Gold plated and brilliant set. At . . . 19c
39c and 50c **Ear Drops**—Pearl or brilliant. At . . . 19c
25c **Hat Pins**—Assorted styles. At . . . 10c
50c **Hair Barrettes**—Assorted patterns. At . . . 21c
10c and 19c **Black Combs**—At . . . 5c

Notions

(Special for Friday Only)

25c **Shoe Trees**—At . . . 17c
5c **Basting Cotton**—500 yards. At 2 for 5c
10c **Foot Form Darners**—At . . . 7c
10c **Folding Coat Hangers**—Nickel plated. At . . . 7c
10c **Cotton Tape**—24-yard rolls. At . . 5c
3c **Pins**—400 count, American make, 3 papers . . . 5c
15c **Sanitary Belts**—At . . . 9c

Toilet Goods

(Special for Friday Only)

15c **Toilet Soap**—Jap rose glycerine. At 7c
5c **Ivory Soap**—Small size, only 3 cakes to a customer. At 3 cakes for . . . 10c
25c **Absorbent Cotton**—1 lb. package. At . . . 19c
75c **Traveling Manicure Sets**—In case. At . . . 39c
8c **Face Chamois**—At . . . 5c

GILCHRIST CO

Store of New Merchandise

Washington Street Winter Street Hamilton Place

MOSLEM PRIESTS URGE TURKS TO HOLY WAR

CONSTANTINOPLE, Oct. 3.—Throughout Turkey, priests of the Moslem faith are preaching a Holy War against all Christendom. Fanatics are demanding that the government declare war not only against the Balkan States but against all Europe.

Sheik Ul Islam, head of the Mohammedan priesthood, is in daily consultation with the Turkish ministry.

The Turks are distributing inflammatory circulars throughout European Turkey urging all Turks who are old enough to bear arms to rise up against the Christians. Practically all the Christians throughout the Balkans are members of the Greek Catholic Church.

There are fears of wholesale massacres of Christians.

Commandeer Greek Steamer.

NEW YORK, Oct. 3.—Just as the Greek steamship Macedonia was about to sail for Piraeus, the port of Athens, today, she was commandeered by the Greek consul general at this port and the 2,000 passengers had to debark.

The Macedonia later sailed to Philadelphia where she will be loaded with ammunition for the Greek army and navy and then will return here and sail for Greece with the Greek army reservists now in the United States.

Report Further Conflicts.

LONDON, Oct. 3.—Further reports of hostilities in the Balkans reached London today, but came without confirmation as a strict censorship has been established by Turkey and the other governments involved. One of these reports stated that sixty armed Servians had crossed into European Turkey, but were chased back to their own soil by a Turkish battalion after a sharp fight. The Turks surrounded the Servians, pursued them to the border and then retreated.

All now depends upon Turkey's answer within three days to the joint ultimatum of the Balkan States demanding autonomy for Macedonia, Albania, Old Servia and Crete and other reforms in European Turkey. Even should Turkey reply in the negative or refuse to reply at all to this or a supplemental ultimatum to follow later on, formal declaration of war is not expected before the end of next week.

Young Turks Want War.

SALONIKA, Oct. 3.—At a meeting of the Young Turk Committee of Union and Progress here today a resolution demanding that the Turkish government declare war at once upon Greece, Bulgaria, Servia and Montenegro was adopted.

Powers in Conference.

PARIS, Oct. 3.—A conference of representatives of the Powers on the Balkan situation was held at the foreign office today. Poincare, French foreign minister, presided. It was attended by the diplomatic envoys of England, Germany, Austria, Russia, Bulgaria, Greece, Servia and Montenegro.

The conference is reported to have dealt principally with the financial phase of the situation by which the Powers, with the possible exception of Austria, will act independently in refusing war loans.

It was agreed that in the event of war the partition of European Turkey would not be allowed.

Servia Seizes Turkish Munitions.

BELGRADE, Oct. 3.—The Servian government today seized several carloads of Turkish war munitions and three Turkish aeroplanes in retaliation for Turkey's detention of Servian munitions on their way through Turkish territory.

Turk Emissaries at Belgrade.

VIENNA, Oct. 3.—A dispatch received this afternoon from Belgrade, Servia, states that six emissaries of the Turkish government arrived there today on a secret mission and at once went into secret conference with Premier Pasitch of Servia.

REDMOND OFF FOR MONTREAL TODAY

William H. K. Redmond left Pittsfield today for Montreal, where he will speak tomorrow night. He will speak in Chicago on Sunday night and in Washington on Tuesday night. Before leaving Boston, Mr. Redmond visited the graves of Patrick A. Collins and John Boyle O'Reilly and placed a wreath on each.

DEATHS

HENRY A. TREUTHARDT of Boston and Medford, prominent in Massachusetts Militia circles, is dead at Newcastle, Me. He was connected with the postoffice department for several years.

FRANCIS C. HALL, Dartmouth, '02, only son of Alfred S. Hall of Winchester, is dead at Marrs Camp, Me. He was a veteran of the Spanish War.

JEREMIAH WALL, chairman of the general board of the Railroad Conductors, is dead following an operation. He was one of the best-known railroad conductors in the United States.

FRANCES ALLITSEN, the composer, is dead at her residence in Bayswater, England.

"The Talker" Play Teaches Moral

◆ ◆ ◆

Shows How Tongue Can Wreak Havoc

COMEDY SCENE FROM "THE TALKER," NEW PLAY HERE.

Tully Marshall as Harry Lenox, Wilson Day as Mr. Felle and Vida Croley Sidney as Jessie Smith.

By NICHOLAS YOUNG.

You might reasonably expect a woman to have the last word, and it was so for two acts in "The Talker" at the Hollis last evening. After that Tully Marshall, who is best known to dramatic fame as an interpreter of weird characters, broke into the conversation and lingered to the end. "The Talker" is doubtless Miss Marion Fairfax's idea of how a misguided woman may spread moral destruction with an active tongue and a false notion of life from the feminine standpoint. At any rate, that is what happened.

After all, a woman is naturally feminine and gentle, and when the worst had been done and a young girl was sent on a crooked path by the altogether too modern preachings of a restless woman, the horror of it all came home with a splash that nearly wrecked the family. If Kate Lenox had believed all that she said, or had lacked the moral balance to take care of herself, she would have gone into history as one of the most dreadful women of the season's drama. But Kate was evidently talking against time when she advocated little journeys away from the fireside as a woman's positive privilege.

It was plain that Harry Lenox was not progressing fast enough to suit his wife, and she didn't try to hide her feelings in the matter. The strife might have settled down to a domestic struggle between Harry and Kate, if Harry's young sister, Ruth, had not listened with eager ears to the ravings of the older woman. It was a free and independent life that Kate cried for, and Ruth accepted the plan as a good one, and quietly slipped away to Chicago with a married man.

You can guess the result. There was some loud talking in the Lenox family, and Kate's last word, which had served to keep a stern check on Harry for nearly two acts was lost in the fine flow of language that sprung from the deep conviction of a husband who knew that his wife had ruined his sister.

It was here that Mr. Marshall stepped into the middle of the stage and delivered a stirring sermon on right living and proper thinking. Kate, who was admirably played by Miss Eva McDonald, immediately repented, for the good of the play, and while she and Harry lived together for appearance's sake, there was nothing between them but sour glances. The "talker" had done her worst, and there was nothing left for her but atone for her terrible mistake by lifting fallen and doubtful young women into a cleaner life.

If Harry hadn't been as blind as a bat he would have seen that his wife wasn't such a bad sort after all—just a trifle misguided. With the return of the broken-hearted and wretched Ruth things were left clear for an understanding—and, of course, a happy reunion.

Between Mr. Marshall and Miss McDonald the problem of a woman's right to ignore conventions was pretty thoroughly threshed out. The author gave the woman the best of the argument so long as it remained a matter of table talk, but when the disastrous results were registered she proved unfaithful to her sex. Miss McDonald gave a clear impression of the strong minded, determined woman, and she melted into repentance most effectively. While the character was false from the start, Miss McDonald played it with discretion.

Mr. Marshall was almost too matter of fact to be real, but he managed to hold himself in line through the performance. The Ruth of Mary Mallen was as close to the misguided girl of old-fashioned melodrama as anything could be in a drama of today, and Wilson Day was apparently at home in the amusing role of a thoroughly tamed and subdued husband.

There is nothing particularly complimentary to the modern woman in "The Talker." As a matter of fact, the performance has a strong tendency to empty conversation, in which, for once, a woman's last word does not settle an argument.

HEAVY SALE OF OPERA SEATS

The remarkable opera program announced for the coming season by Director Henry Russell, has resulted in a record-breaking sale of subscription seats. The management has announced that the subscription sales will be closed Saturday, November 2.

After that date there will be no opportunity to take advantage of the discounts offered for opera seats for the season.

The discounts offered are extremely liberal. The $2, $1.50 and $1 seats are all offered at fifty cents off, if bought for the season. Thus the $2 seats sell at the rate of $1.50 a performance, the $1.50 seats at $1 a performance and the $1 seats at fifty cents a performance. On the latter seats this amounts to a fifty per cent. discount.

In spite of the heavy sale up to date, good seats still remain in all sections of of the house, and purchasers during the next two weeks will find little difficulty in making a selection. After that time, however, it is expected that the most choice places will be taken.

Director Russell predicts that this will be the Opera House's most successful season. With the increased and improved orchestra and a new list of stars; and with additions to the repertoire, the performances will be of a high class, from "Tales of Hoffman" on the first night, to the end of the season.

THREE AMERICANS HELD CAPTIVE BY REBELS RESCUED

MEXICO CITY, Oct. 3.—Three American civil engineers who were captured by bandits in the southern part of the State of Mexico were rescued today by rurales, according to a dispatch from Amecameca. Amecameca is on the Interoceanic railway, thirty-five miles southeast of this city. The Americans were being held for ransom and their lives were in grave peril.

GENEE COMING TO OPERA HOUSE SOON IN NOVEL BALLETS

Adeline Genee and her ballet are announced for one appearance at the Boston Opera House, on the afternoon of Saturday, November 16. Mlle. Genee will be remembered as the silent but altogether alluring stellar figurante, first in "The Soul Kiss" and later in "The Silver Star" and "The Bachelor Belles."

She has not been seen on the American stage since her appearance in the last named piece, having been winning new triumphs in London and on the Continent. Genee is a Dane by birth, a fact which in her earlier days gained her the patronage and later the friendship of the Queen Mother Alexandria.

Now she will be seen in an environment appropriate to her charm and grace, for she brings a complete ballet and will be seen in revivals of her most famous creations, as well as in several novelties.

MAKE SUEZ CANAL THREE FEET DEEPER

MONTREAL, Oct. 3.—Sir William Garstin, a director of the Suez Canal Company, announced that that waterway would be deepened immediately from thirty-three feet to thirty-six.

Whether your business requires the moving of steel billets or light, bulky loads, there is a GMC Electric that will efficiently and economically do the work.

Twenty-four stock models, eight load capacities—each in three body lengths, short, medium, long—you can select the size that will exactly fit your service.

This is one big reason—and there are many, for investigating

GMC Electrics

Exhibited at Spaces 169 and 170
BOSTON ELECTRIC SHOW

GENERAL MOTORS TRUCK CO., 753 Boylston Street
Makers of Gasoline and Electric Trucks in all capacities

WANTED IDEAS

An Opportunity To Make Money

Inventors, men of ideas and inventive ability, should write today for our list of inventions needed, and prizes offered by leading manufacturers.

Patents secured or our fee returned. "Why Some Inventors Fail," "How to Get Your Patent and Your Money," and other valuable booklets sent free to any address.

RANDOLPH & CO.
Patent Attorneys,
618 "F" Street, N. W.,
WASHINGTON, D. C.

SOLD OUT
TO
RAYMOND

We think we have the greatest stock of men's, women's, boys' and children's BOOTS and SHOES in New England. The main floor shoe department is packed with men's boots and shoes, the balcony with women's and children's BOOTS and SHOES, and we are compelled to use the entire store, 366 Washington Street, for men's, women's and children's boots and shoes. Three complete retail shoe stores, which we agree to give the people at an average of one-third and many cases half less than all regular prices. Boots and shoes of almost every character, including the finest goods possible to be had at any price.

Yours truly, RAYMOND

THE APPETIZING AROMA

that steams up from Lowney's Cocoa is a mere hint of the delicious flavor you get when you drink it. Rich in theobromin from the choicest cocoa beans grown in the tropics.

LOWNEY'S
COCOA

is blended and roasted with especial care to produce a perfect drink. It is the most delicious drink for children. and so the best family drink there is. Lowney's Cocoa is *all* cocoa. and all *good* cocoa.

LOWNEY'S
BREAKFAST
COCOA

Boil it five minutes and get the good of it, but don't boil the milk

JOYCE BROS. & CO. JOYCE BROS. & CO. JOYCE BROS. & CO.

DO YOU KNOW WHAT IT COSTS YOU YEARLY FOR CLOTHES?

Do you realize that for the same money YOU CAN HAVE MORE AND BETTER CLOTHES? Do you know that we can and do sell RELIABLE, STYLISH APPAREL FOR MEN, WOMEN AND CHILDREN FOR LESS MONEY than is exacted in other stores? The enormous increase in our business from year to year means nearly a quarter of a century of STEADY, UNWAVERING BUSINESS HONESTY AND SQUARE DEALING. It means a DESIRE, DETERMINATION AND ABILITY to give the utmost in QUALITY, SATISFACTION and VALUE for every DOLLAR of a customer's money. Our offerings this week are timely and mean a POSITIVE SAVING TO THE PEOPLE OF FROM TEN TO TWENTY-FIVE PER CENT. COME IN and LEARN THE FULL VALUE OF YOUR DOLLAR AS APPLIED TO SEASONABLE WEARABLES.

"A Charge Account"—We Open Accounts With All Trustworthy People in or within 50 miles of Boston. It enables them to have without delay such clothing as they now desire, the same to be paid for in convenient partial payments while earning the money.

Youths' Suits
We show a strong line of snappy clothes for the young man in styles, materials and coloring that he will appreciate.
8.50 to 22.50

Ladies' Suits
In good quality of serge, cheviot, whipcord and stylish mixtures. All colors. Satin lined. Some plain tailored, others elaborately trimmed.
10.98 to 16.50

Misses' Suits
Stylish, nobby suits for misses and girls, in serges, worsteds, corduroys and fancy mixtures. All the latest models. All colors.
9.90 to 22.50

Ladies' Coats
Beautiful coats in mixtures and plaid effects, kersey, chinchilla and plush. All styles, including the new with cap to match.
6.98 to 32.50.

Ladies' Suits
Beautiful suits in worsteds, whipcord, cheviot, broadcloth and fancy suitings. Guaranteed satin lining. New style skirts. Man tailored. All colors. Economically priced.
18.50 to 27.50

Men's Suits
We submit a splendid assortment of serviceable suits in cheviot, cassimere, thibet, tweed, serge and fancy suitings. Well tailored, perfect fitting.
9.98 to 27.50

OPEN EVENINGS WE ARE COMPLETE OUTFITTERS FOR MAN, WOMAN AND CHILD OPEN EVENINGS

Girls' Coats
We show a fine line of girls' coats, ages 4 to 14, in stylish mixtures, plush, caracul and chinchilla.
2.98 to 14.50

Joyce Bros. & Co.
HAVE YOUR PURCHASES CHARGED

733-735 Washington St., Boston

150 Pleasant St., Malden, Mass.; 13 and 15 Granite St., Quincy, Mass.; 8 and 10 Park Pl., Pawtucket, R. I.; 1191 Elm St., Manchester, N. H.; 479-481-483 Westminster St., Providence, R. I.

Boys' Suits
We offer a splendid variety of boys' suits in stylish, durable fabrics, in reefer, sailor, Norfolk and Russian models.
1.98 to 8.50

JOYCE BROS. & CO. JOYCE BROS. & CO. JOYCE BROS. & CO.

HETTY GREEN SELLS CHICAGO HOLDINGS

CHICAG, Ill., Oct. 3.—Mrs. Hetty Green is rapidly disposing of her Chicago property by sales or long-termed lease. Two years ago her holdings here were estimated to be worth $5,000,000. Today she has left only a few scattering lots worth about $500,000. When Mrs. Green turned the active management of her affairs over to her son, E. H. R. Green, it was decided to dispose of her Chicago real estate to be relieved of the details of managing it. She got it all by forclosure.

Ask For Legal Stamps

"Your Money Back If You Want It"

WOLF'S

"MY CLOTHIER"

Hanover and Portland Streets

Bargain Sales Just For Friday

Doing the right thing in the right way—no matter whether it's wrapping up a bundle or giving a better value at a lower price than the other fellow—is what counts.

We've been 29 years learning how — and we're still learning. But we've got a long lead when it comes to bargains—especially Friday Bargains—as you'll soon see in the following:

Men's 15c Black Socks 9c

Black cashmere socks with merino heels and toes—fast color. Sizes are 9½ to 11½.

Boys' 39c Flannel Blouses 17c

Blue flannel, the kind boys need for this chilly weather. They are made with attached soft collars. Sizes from 6 to 15.

50c Long White Skirts 19c

White muslin skirts in a genuine 50c quality. Made with deep flounce, six tucks and a half-inch hem at the bottom.

Girls' $1.00 Dresses 65c

Round or square neck styles in plaid or striped ginghams and percales; three-quarter sleeves. Ages 8 to 14 yrs. Second floor.

KEEP THIS AD It's Worth $1.00

Any new patient presenting this ad. will receive $1 worth of work to demonstrate that you may have teeth filled, crowned or extracted without the least pain. This places you under no obligation to have more than the dollar's worth of work.

Best Bridge Work, a Tooth Pure Gold Crowns $3

We guarantee work 10 years.

NOTE
HEWSONS
SUCTIONS
NO GUMS ROOF
TRADE MARK

A scientifically constructed roofless plate. Gives lasting comfort and satisfaction, anchored firmly by 3 suctions. Doesn't drop. Easy to remove. Hygienic. So natural in appearance that it cannot be detected. CAN NOT BE HAD ELSEWHERE. Shown and demonstrated FREE. Come here in the morning and have us extract your old teeth FREE and go home at night with a new set that fits your mouth perfectly. Lady Attendant.

Gold filling $1 up, silver filling 50c.

A Gold Tooth Free on Plates.

DR. HEWSON

596 WASHINGTON ST., BOSTON.
Hours 8:30 to 6. Sat. till 9.
Sundays 9 to 1. Tel. Ox. 1511-M.

While on the Pacific Coast read the

San Francisco Examiner

SCOTTISH RITE HEADS INDUCTED

The Supreme Council, Scottish Rite Masonry, installed its new officers at the Masonic Temple today with much ceremony. Those inducted were:

Barton Smith, most puissant sovereign commander; Leon M. Abbott, puissant grand lieutenant commander; Amos Pettibone, grand minister of state; L. A. Hubbard, grand treasurer-general, H. E.; James H. Codding, grand secretary-general, H. E.; Leon M. Abbott, grand keeper of archives; Thomas E. Balding, grand master general of ceremonies; Robert A. Shirrefs, grand marshal-general; William Geake, grand standard bearer; C. E. Gardiner, grand captain of the guard; Frederick B. Stevens, assistant grand master general of ceremonies; George W. Currier, grand almoner; Josiah L. Seward, D. D., grand prior; Robinson Locke, Murdock Kendrick, Frank T. Lodge and Frederick C. Thayer, marshals of the camp; Solon W. Stevens, grand organist; Theodore H. Emmons, grand seneschal, and George W. Chester, assistant grand seneschal.

This afternoon the foreign representatives will be taken to Harvard University, where they will be shown about by the Harvard chapter of the Acacia Fraternity. This evening, at the invitation of the Massachusetts Consistory, the members of the Supreme Council and invited guests will attend an exemplification of the 32d degree in full form, and the ladies will attend the 1912 Boston Electric Show.

HINT AT SICKLES RECONCILIATION

NEW YORK, Oct. 3.—General Daniel E. Sickles and his wife have, if not become reconciled after twenty-seven years, at least decided to cease the recriminations and counter recriminations which have recently passed between them, according to a friend of Mrs. Sickles, at the Hotel LaFayette.

"Stanton Sickles," he said, "has decided for the present not to give out any more letters written by his father to a prominent New York society woman and which came into the son's possession some years ago. The general, in the same spirt, realizing that he made a technical blunder in making public what he did, has declined to make further public statements."

CITY CLUB OPENS PROGRAM TONIGHT

The Boston City Club opens its extended Winter program tonight with a concert by the Boston Philharmonic Orchestra, William F. Dodge, conductor, assisted by Albert H. Houghton, tenor.

The entertainment committee is to provide on each Thursday evening some special attraction. Opportunity will be given to the 3,300 members to hear the foremost men of the country on current topics.

Personally Conducted Excursions to California

Are you going to California? Do you want to be extra comfortable on the trip at no extra cost?

Would you like to have a first rate, good natured, thoroughly competent and well informed conductor go all the way through on the trip with you, a man who is specially selected and paid by our Railroad Company to look after your comfort?

Such a man goes through with each of our "Personally Conducted" parties. We chose men specially fitted for this work. Men who are courteous and kindly, who have made the trip many times and thoroughly understand their business.

Just call or write and let me tell you all about the Personally Conducted, low fare parties to California that have helped to make the "Burlington Route" service famous. Alex Stocks, New England Passenger Agent, C., B. & Q. R. R., 264 Washington Street, Boston, Mass.

MARY L. WHITNEY, SOCIETY GIRL WHO IS SOCIAL WORKER

MISS MARY WHITNEY

MISS WHITNEY BRIDE SATURDAY

Interest in society weddings generally does not stretch from the Back Bay to the North End, but it does in the case of Miss Mary L. Whitney, who is to be married on Saturday afternoon (October 5) to Edward Lawrence. Miss Whitney has been conspicuous in settlement work, and has friends not only in the fashionable set of Brookline, where she lives, but among the less well-to-do. She is the only daughter of Mrs. C. L. B. Whitney of Gardner road, Brookline. Mr. Lawrence is the only son of Mrs. Edward Lawrence of Regent Circle, formerly of Wellesley Hills.

The wedding will take place at the Harvard Congregational Church, Harvard street, Brookline. The Rev. Ambrose W. Vernon, pastor, will perform the ceremony. Miss Whitney will have as her maid of honor Miss Mary B. Lawrence, sister of the bridegroom, and the bridesmaids are to be Miss Lyra B. Nickerson of Providence, Miss Paula Finn, formerly of Brookline; Miss Madeline T. Brewer of Milton, fiancee of the bride's brother Byam; the Misses Marjorie and Barbara Horton, cousins of the bride, and Miss Mary P. Reed of Belmont. The best man will be Roger D. Smith of Dedham.

The ushers are to be Henry L. Hall of Hingham, Frank Peach of Swampscott, Charles B. and Byam Whitney, brothers of the bride; John Macomber of South Framingham, Frederick A. Turner, Jr., of Hingham, and Edward L. Kent, cousin of the groom, of Chestnut Hill.

The couple will live at No. 34 Kilsyth road, Brookline.

American Race Now In the Melting Pot Says Lyman Abbott

NEW YORK, Oct. 3.—Dr. Lyman Abbott, the noted author and editor, at his country home at Cornwall-on-the-Hudson, discussed for the readers of the AMERICAN the question of practical eugenics in its relation to raising the standard of the American families.

It was the family of which Dr. Abbott is an illustrious example which was designated before the Washington conference of the American federation of sex-hygiene as embracing the most sterling American qualities.

"At present I am inclined to think that Israel Zangwill is right," commented the venerable teacher and scholar, as he turned his gaze upon the Autumnal tinted slopes of Storm King and tapped with his long, slender fingers upon the chair arm. His sparkling eyes and almost youthful smile successfully concealed traces of his seventy-seven years.

"Yes, our people are in the melting pot," he continued. "Our nation, our national character is being made. From the contributions of the Italian, German, Anglo-Saxon and Scandinavian races we are making a new stock.

"The quality? Well, some one will be better able to tell the world about that some 100 years hence than now."

THIEF HUNT FOR MALDEN POLICE

The Malden police are looking for the thieves who broke into the home of William B. Buckminster, corner of Lowell and Boston streets, Malden, and took silverware valued at $50 and a small amount of money.

20TH CENTURY CLUB TO OPEN SATURDAY

The Twentieth Century Club will open the season Saturday afternoon with a luncheon, at which Louis D. Brandeis and John Graham Brooks will discuss "The Fundamental Issue of the Presidential Campaign."

A SOUR, GASSY, UPSET STOMACH

"Pape's Diapepsin" Regulates Your Stomach and Ends Indigestion in Five Minutes.

Wonder what upset your stomach—which portion of the food did the damage—do you? Well, don't bother. If your stomach is in revolt; if sour, gassy and upset, and what you just ate has fermented into stubborn lumps; your head dizzy and aches; belch gases and acids and eructate undigested food; breath foul, tongue coated—just take a little Diapepsin and in five minutes you truly will wonder what became of the indigestion and distress.

Millions of men and women today know that it is needless to have a bad stomach. A little Diapepsin occasionally keeps this delicate organ regulated and they eat their favorite foods without fear.

If your stomach doesn't take care of your liberal limit without rebellion; if your food is a damage instead of a help, remember, the quickest, surest, most harmless relief is Pape's Diapepsin, which costs only fifty cents for a large case at drug stores. It's truly wonderful—it digests food and sets things straight, so gently and easily that it is really astonishing. Please, for your sake, don't go on and on with a weak, disordered stomach; it's so unnecessary.

Coal in Winter-Gas in Summer

Crawford Ranges

You need a coal range in Winter for kitchen warmth and for continuous hot water supply, but in Summer when you want a cool kitchen and less hot water a Gas range is the thing. You get *both* in the **Crawford Combination Range** and you get the *best* of each.

The Crawford **Gas Ovens** are *safe; explosions are impossible.* No dangerous pilot light; the oven door has to open before gas can be lighted and the **Damper** opens *automatically* with the oven door. In the End Ovens there is an extra set of burners at the top for broiling, which save the cook much stooping.

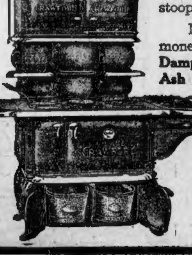

No coal range equals the Crawford with its money and labor saving improvements;–**Single Damper** (patented)–Scientific **Oven** heating flues–**Ash Hod** (patented), etc.

Crawford Ranges are Sold by Progressive Dealers.

WALKER & PRATT MFG. CO., MAKERS, BOSTON

PRINTING SHOW AT ART MUSEUM

At the Boston Museum of Fine Arts today was opened an exhibition of German wood cuts and pages from illustrated books, of interest to all those to whom fine printing appeals. It is in the two print galleries on the first floor and will be continued until about December 1.

Curator Emil H. Richter has arranged an exhibtion which shows plainly the influences alive in the modern printing world, passing down from DeVinne, Updyke, Rogers and the other exponents of light-faced Roman type with harmonious initials. The fifteenth and sixteenth century Italian wood cuts and type pages look almost as if they might have been done last week in some up-to-date printing shop. An anonymous fifteenth century edition of Dante's Inferno has yielded thirty-two pages which are decidedly handsome.

UNDERWEAR —POSNER

Most complete underwear department in Boston.

Medium-weight balbriggan underwear—long or short sleeves—regular, stout and short drawers. Fully $1 value **65c**

Fall-weight, ribbed balbriggan, regular or stout drawers. Sizes up to 50.......... **95c**

Every day is value day at

Posner's

Open Saturday Evenings

The Men's Store
School Street

N. SALLINGER Permits You to SHOP ON CREDIT AT THE BIG DEPARTMENT AND OTHER STORES FOR $1.00 PER WEEK

IN THE HEART OF THE CITY
Boston, Mass. Oct., 1912
This Order Check Accepted Same as Cash by the Big Stores
Deliver to Mr. or Mrs. Anybody
Goods to the value of Twenty Seven and 67/100
$27.67
and charge to our account
Peoples Credit Company
501 Washington St.
To Any Leading Cash Store in Boston
ISSUED FOR ANY AMOUNT
No 83476

Over 65,000 People NOW USE OUR FAMOUS ORDER CHECK

The PEOPLES CREDIT COMPANY'S now famous **ORDER CHECK** is good for anything carried by the department stores, and you have the combined stock of fifty-two department and specialty stores from which to select. Every person, man or woman, using our **ORDER CHECK** at any store in Boston will receive every consideration accorded cash customers. **OUR CHECK** is accepted as cash—no questions, no delay, goods delivered at once—no waiting; THE GREATEST CREDIT ARRANGEMENT IN THE WORLD.

Remember, it is no longer necessary to go to the old style credit house, with its limited stock of last year's goods—and pay exorbitant prices. Have the labels of the best cash stores on your clothing, just the same as your neighbor who pays cash. Before making any purchases on credit do yourself the justice to investigate our superior system.

AGREEMENT RENEWED WITH LEADING MANUFACTURERS OF MEN'S CLOTHING

It is the only agreement of its kind in America. We sell the Standard Brands of men's clothing on credit at cash prices—makes that you see advertised in the newspapers and magazines nationally and locally. We are BOUND BY AGREEMENT with the manufacturers not to charge one cent more for these brands than is charged by the cash stores. **You get the labels of the best houses on your clothing when you buy of us.**

THE RICHARD SYSTEM CLOTHES of New York City, the highest class ready for service garments in America; R. B. FASHION CLOTHES of Rochester, N. Y., the "snappiest" clothes in America for the clever dresser; STROUSE & BROS. "HIGH ART" CLOTHES of Baltimore, Md., clothes of quality suitable for the conservative dresser; GRIFFON CLOTHES of Baltimore, "Faddy" clothes for young men; LINCOLN BRAND of Boston, the very best medium priced clothes made; FRANKEL SYSTEM CLOTHES of New York City, including the Famous Frankel $15.00 Suit, the best suit made for this price in America; CHARACTER CLOTHES of New York City, highest grade strictly union made garment; NATIONAL STUDENT CLOTHES of New York City, style quality and make are all combined in this brand, especially adapted for the youth; ADLER'S CLOTHES OF MILWAUKEE, the famous "Collegian" brand; ALCO SYSTEM CLOTHES of Philadelphia, hand tailored apparel for gentlemen of discrimination.

PRIVATE OFFICES FOR USE OF CUSTOMERS—This year we have added several more private offices for our customers, where business may be transacted without the objectionable publicity of the old style methods of old style concerns.

OPEN EVENINGS

Peoples Credit Co
"DIFFERENT FROM THE REST"

IN THE HEART OF THE CITY

501 WASHINGTON ST., COR. WEST ST.
PROVIDENCE ESTABLISHMENT, 303 Westminster St.

SHOWS T. R. AS PURE FOOD FOE

'KEEP BRIDLES ON, YOU JACKS," T. R. TOLD BIG DOCTORS, DR. WILEY ASSERTS

By the acquiescence of the the Secretary of Agriculture, and by direction of the President of the United States, two great laws, each intended to protect the people, were set aside to place in supreme power two of the most malicious men that ever disgraced the public service.

When the Legislative committee of the American Medical Association went to the White House to ask that this action be rescinded, President Roosevelt became violently angry and, livid with rage, said, "You jacks, keep your bridles on."—*Dr. Harvey. W. Wiley.*

TERRE HAUTE, Ind., Oct. 3.—Dr. Harvey W. Wiley, the man whose name is identified with the nation's fight for pure food, took the stump here for the Democratic party. He declared he will vote for Wilson and Marshall, and in strong terms denounced the stand of Theodore Roosevelt as President upon the pure food question.

"Read the high sounding moralities of the Progressive platform," said the doctor, "and compare them with the actual performances of its master builder. They don't seem consistent. I cannot conceive of any more wicked and law-breaking performance.

"A beneficent law—passed in good faith by Congress—was mercilessly cut to pieces, and the corpse was turned over to the Secretary of Agriculture for dissection. The Secretary of Agriculture, inspired by his trustles in crime, Solicitor McCabe and Associate Dunlap, attacked the carcass with the avidity of fasting buzzards, and soon only the whitening bones of the pure food law remained as mute witnesses of its existence."

McCabe's Power Grows.

Dr. Wiley spoke of difficulties he had encountered in enforcing the law, of the appointment of Associate Chemist Dunlap and "the growth of Solictor McCabe's power." Finally, he said, to keep out of the courts, the opponents of the law appealed to Secretary Wilson and President Roosevelt.

"Shortly thereafter," he continued, "I was asked by the Secretary of Agriculture to go with him to the President's office. Solicitor McCabe and Associate Chemist Dunlap were also of the party. There we met Mr. Curtice of Rochester, N. Y.; Mr. Grovenor, representing Williams brothers of Detroit, and James S. Sherman, at that time a member of the House of Representatives, appearing in the interest of Sherman brothers of Oneida, N. Y.

"They had spent the previous evening with the President showing him how Wiley was ruining Republican business. This particular Republican business consisted of putting benzoate of soda and saccharin into human foods. The President stated the object of the meeting and summarized the conversation these business men had held with him the night before.

Soda Injurious.

"He then turned to the Secretary of Agriculture and said, "Mr. Wilson, do you think the addition of benzoate of soda in foods is injurious?' The secretary answered 'Yes.'

"Then turning to me, he said, 'Dr. Wiley, do you think the use of benzoate of soda in foods is injurious?' I answered, 'I do not think, I know; I have tried it on healthy young men and it made them ill.'

"The same question was asked of Solicitor McCabe and Associate Dunlap. They both answered in the affirmative.

Then, turning to the Republican representatives of business and striking the table a ringing blow with his fist, the President said: "Gentlemen, if this drug is injurious you shall not put it in foods."

"Had matters stopped there there would have been no Remsen Board. But at this juncture Mr. Sherman interposed: 'But, Mr. President, how about the saccharin? My firm saved $4,000 last year by using saccharin instead of sugar.'

"I unfortunately 'butted in' at this juncture and said, 'Yes, Mr. President and everyone who eats these products is deceived, believing he is eating sugar, and moreover the health is threatened by this drug.'

Turning upon me in sudden anger and fierce visage, the President said: "Anybody who says saccharin is injurious is an idiot. Dr. Rixey gives it to me every day." Having thus had my mental classification officially defined, I withdrew.

Establish Remsen Board.

"Two days thereafter the Remsen Board was gazetted. It was received with a shout of acclaim from the throat of every adulterator and misbrander of foods in the land. Instead of having to go to the courts to defend their nefarious practices, they were now the wards of the Great Father at Washington, and from that time to this have continued their activities in poisoning and defrauding the people under his protecting wing."

ALL READY TO SIGN ITALIAN PEACE PACT

LAUSANNE, Switzerland, Oct. 3.—The Turkish and Italian representatives reached an agreement today on the main terms of a peace treaty. It is momentarily expected it will be signed.

PREDICT GREAT SULZER VICTORY

SYRACUSE, N. Y., Oct. 3.—Progressive Democrats were jubilant today over the nomination of Congressman William Sulzer for Governor, and predicted a sweeping victory over the Republican and Progressive tickets headed by Job E. Hedges and Oscar S. Straus, respectively.

They declared the nomination of Sulzer for Governor and Martin H. Glynn for Lieutenant-Governor showed the convention to be "unbossed." After nominating Sulzer and Glynn, the State convention adjourned at 1:29 a. m. to reconvene at 10 a. m. to complete the ticket. It was understood that all the present holders of the lesser offices would be renominated.

Sulzer was chosen on the fourth ballot at 1:20 a. m. by practically a unanimous vote. He won out after Governor John A. Dix had had his name withdrawn.

Congressman Sulzer said today:

"Well, it was a long wait, but it was worth waiting for. I am deeply sensible of the honor conferred on me by the Democracy of New York. I thank the delegates, and through them all my friends and the Democrats of my State. I shall carry the standard, ever conscious that it is not for mortal to command success, but I shall strive to deserve it. I am full of gratitude."

That the delegates were not boss-ruled in making the nomination of Sulzer and Glynn was the statement made by Charles F. Murphy of Tammany Hall.

Mr. Murphy said: "I had a candidate when I came here. My candidate was John A. Dix. I was of the opinin that Governor Dix on his record should have been renominated. The delegates to this convention thought differently. Every delegate registered his choice. Outside of my opinion that Governor Dix was entitled to renomination, I have not advocated or deprecated the candidacy of any man whose name was presented to the convention, or of any man whose name was presented to me and did not reach the convention."

With the nomination for Governor and Lieutenant-Governor out of the way, the Democratic State convention settled down to rapid work at its final session today.

Mitchell May of Kings County was unanimously nominated for Secretary of State to succeed Edward Lazansky, the present incumbent.

State Comptrolled William Sohmer was unanimously renominated.

John J. Kennedy of Erie was unanimously renominated for State Treasurer.

Thomas Carmody of Yates was unanimously renominated for Attorney-General.

John A. Bensel of Tompkins was renominated for State Engineer.

TITLED AUSTRIAN KILLS WOMAN; ENDS OWN LIFE FOR LOVE

BERLIN, Oct. 3.—Baron von Reden, Austrian Minister to Abyssinia, shot and killed Fraulein Pirsche, a dressmaker with whom he was in love, then killed himself, at Lemberg today, according to a telegram received from there. The tragedy grew out of objection of Baron von Reden's family to his proposed marriage to the woman, who was considered beneath his station.

The Baron was thirty-seven years old and the woman thirteen years his junior.

'HUNGER STRIKE' WINS MISS EVANS FREEDOM

DUBLIN, Oct. 3.—Gladys Evans, the militant suffragette, who was sentenced to five years' penal servitude on August 7 for trying to burn down the Theatre Royal here, has been released because of illness, which she brought upon herself by her refusal to eat the prison fare. The prison physicians declared she would die unless she dropped her "hunger strike."

LOWELL'S MOST BEAUTIFUL WOMAN, WHO KILLED SELF

LOWELL, Oct. 3.—Mrs. Mabel Fogg Iatros, wife of Michael Iatros, a former Greek consul here, was found dead today in the office of Dr. Otis Allen, Shattuck and Merrimac streets. The room was filled with gas and death was due to gas poisoning.

She left two notes, in each of which she said she committed suicide because of ill-health. She wrote she went to Boston last Sunday and saw a specialist, who told her she had consumption.

Mrs. Iatros was thirty. She was called the handsomest woman in the city. She had been estranged from her husband more than a year. She lived in a room at the French House, in the residential part of the city.

When nineteen, Mrs. Iatros figured in a romantic wedding. She eloped with a college student and was married to him secretly. The news of the wedding became known publicly two years later when she applied for a divorce. She represented to the court that the marriage was a "mere escapade." The divorce was granted.

Ten years ago she was married to Michael Iatros, then Greek consul and court interpreter here, a man of education and refinement. They lived happily together until their separation, the cause of which never was learned.

In 1907 Iatros was an immigration interpreter in Boston. He was arrested on an indictment warrant that year charging him with conspiracy to effect the landing of Petros [illegible]elikos, a boy of seventeen, in 1905, and acquitted.

Mrs. Iatros was the principal witness. She defended her husband. Her testimony resulted in his acquittal.

BREAD & BUTTER 10 CENTS EXTRA!

NEW YORK, Oct. 3.—Members of the Hotel Association of New York, who have just jumped the cost of living to their guests and patrons of the restaurants from 25 to 40 per cent. by the installation on their menus of the "per person" plan from Paris, with the additional "Couvert" charges of 10 cents "pp" for bread and butter, today defended their action by contrasting their charges with European hotels.

They bitterly resented suggestion that the new plan is a cleverly worked out scheme calculated to put the cost of the recent waiters' strike upon the public, and further serve to insure the hotels and restaurants from possible losses through future waiters' strikes—a walkout of the serving craft being scheduled to take place election night.

"Why they charge you for breathing over on the other side," said T. M. Hilliard, of the Vanderbilt Hotel.

"Besides, this per person plan is only to simplify our kitchens. One ought to travel and find out how reasonable prices are in this city.

"We are simply falling in line with Paris, London and Berlin," said Manager Oscar of the Waldorf, who admitted he personally had not been across the Atlantic for eighteen years. "I do know that we have been giving away 1,500 pounds of butter, 20,000 rolls and 500 loaves of bread every day. It had to stop."

The Boston hotels do not charge for bread and butter and state that they are not going to follow the lead of New York hotels in making this additional charge.

VICTIM HELPS SECURE PARDON FOR ASSAILANT

Celestino Ardolino, who has served over two years of an eight-year sentence at Charlestown State Prison for assault with intent to murder Pasquale Negrette, was pardoned by the Executive Council today, the pardon being recommended by Governor Foss, Fr. Murphy, Catholic chaplain at the prison, and even by Negrette, the victim of the assault. Ardolino was a guest in Negrette's home in the North End when the assault was committed. After ascertaining the facts the council deemed the sentnce rather severe and voted a pardon.

VORENBERG REWARDS FIRE DEPARTMENT

In acknowledgement of the prompt work done by the firemen in extinguishing the recent fire at Vorenberg's big clothing store, Mr. S. Vorenberg today sent a check to the Firemen's Relief Association.

DEMOCRATS MAY ADOPT SUFFRAGE

"It is probable that an equal suffrage plank will be put in the Democratic State platform."

This statement was made today by a prominent member of the Democratic State Committee, who said that many of the younger and progressive Democrats have been conducting a quiet but energetic campaign to put the party on record as favoring the extension of the franchise to the weaker sex.

Among those who are known to be in favor of putting such a plank in the platform are Chairman Thomas P. Riley, chairman of the State Committee, and Michael O'Leary, secretary of the State Committee.

Some of the old line Democrats, however, are opposed to any flat-footed endorsement of "votes for women," but are willing to favor a plank calling for the submission of the question to the voters by means of a State-wide referendum. Such a plank was in the Democratic State platform last year and, in the event of the adherents of an outright endorsement of equal suffrage failing to win out, it will in all probability be adopted as a compromise measure this year.

The platform committee, of which Charles S. Hamlin is chairman, meets tomorrow afternoon at 2 o'clock and will settle this point definitely.

GIRL IS KILLED BY TRAIN FOR BOSTON

PAWTUCKET, R. I., Oct. 3.—Seventeen-year-old Owle Steltakopelo, a girl working in the United States Cotton Company's plant, was killed instantly on her way to work today at Central Falls by a Boston-bound train on the New York, New Haven & Hartford railroad. With a girl companion she was walking the track, and in trying to avoid one train stepped in front of another.

ROOSEVELT RESTING TODAY; TO TESTIFY ON FUND TOMORROW

OYSTER BAY, Oct. 3.—Colonel Theodore Roosevelt, who arrived here yesterday after a 10,273-mile campaign tour through the West and South, the longest ever taken by a presidential nominee, spent today resting up at Sagamore Hill preparatory to testifying tomorrow at Washington before the Senate committee investigating campaign contributions.

Accompanied by his secretary, the Colonel will leave for Washington at midnight. Upon his return he will get ready for another campaign invasion of the Middle West, which will begin Monday.

An important conference of Progressive leaders was scheduled to be held here this afternoon. Those invited to take part were Frank A. Munsey, Senator Dixon, W. H. Hotchkiss and George W. Perkins.

GENUINE ½ CARAT DIAMONDS $25

We offer 65 genuine diamonds, mounted in ladies' or men's ring settings of solid 14 carat gold. The diamonds are white, perfectly cut, full of fire and weigh ½ of a carat. They will be sold at $25 each, complete in any style setting, **with the understanding that the money will be refunded in full if they can be duplicated in any store in Boston for less than $40.**

MAIL ORDERS FILLED

We also offer the following list of diamonds, of which we have no duplicates. The purchaser of any one of these Rings will have the privilege of keeping it ten days for comparison and appraisal, and then returning it for the full amount in cash if desired.

1 carat	$52	⅝-1/16 carat	$22
1¼ carat	85	1 1/16 carats	94
¼-1/16 carat	12	⅝ carat	45
⅜ carat	37	1 1/16 carats	98
⅜-1/16 carat	36	1¼ carats	69
2⅛ carats	198	¼ carat	19
1⅞ carats	158	1⅝ carats	140
⅞ carat	49	2¼ carats	208

Jason Weiler & Son
Mfg. Wholesale and Retail Jewellers
Direct Diamond Importers Since 1870
365 Washington Street
Up One Flight
Foreign Agencies { Antwerp, 60 Rue de Pelican
Buenos Ayres, Gaona 1866.
Open Saturday Evenings

BOYS' Norfolk Suits
5000 Boys' Winter Suits Half Regular Prices
S. H. Harrison Co's BIG SALE

Boys' handsome suits in cheviots, two pairs pants same material, **1.85.** Good value at $3.50.

Boys' Norfolk suits in fine all wool goods, hundreds of patterns, **3.00.** Regular price $5.50.

Boys' all wool cheviots and worsteds at **4.00.** Regular price $7.50.

Boys' Russian blouse and sailor suits, **3.00.** Worth $5.50.

S. H. Harrison Co., 662-672 Washington street, corner Beach.

THE LONG CONTINUED POPULARITY OF HUNTER BALTIMORE RYE

EXTENDING OVER 50 YEARS, IS OF ITSELF CONVINCING PROOF THAT THE PREFERENCE GIVEN TO IT BY THE PEOPLE IS FOUNDED UPON ITS SUPERIOR QUALITY, ABSOLUTE PURITY, AND UNIFORM EXCELLENCE.

"FIRST OVER THE BARS"
"FIRST OVER THE BARS"
"FIRST OVER THE BARS"

WELLINGTON A. HARDY, Representative
Hinckley Bldg., 112 Water St., Boston.

High Living Costs? Not Here
Lowest prices for years on Food Products. Here's proof.
SPECIAL FRIDAY-SATURDAY PRICE CUTS

Butter 32c Per Lb. Finest Creamery — Best Table Butter Sold in Boston
Eggs Strictly Fresh **30c Doz.**
Flour "Golden Rose" Finest Bread BBL. 6.29 Bag 79c
60c Quality Teas Lb. 35c Golden Rose, Spring Bud Pickings, Oolong Eng. Break. Mixed or Ceylon. 60c. Quality.
40c Coffee Lb. 29c Golden Rose. Fine Breakfast Coffee, as Good Elsewhere Will Cost you 40c Lb.
SALMON Columbia River Fancy Steaks. Rich Oily Selected Cuts, No. 1 Flat Cans, 23c Value Elsewhere Can 16c
Standard Milk 12c VALUE 10c
Soap KIRKMAN'S BORAX 5 Bars 21c
Cream of Wheat, 12½c
Shaker Salt 12c Value 8c
Elastic Starch 12c VALUE 9c
Corn CHOICE QUALITY TENDER, CREAMY Can 8c
Peas EARLY JUNE, 1912 PACK, 15c VALUE Can 12c
Tomatoes Whole, Ripe Fruit 15c Val. Large Can 10c
Rolled Oats BUCKEYE 5 Lbs. 19c
Cheese Finest York State 25c Value Lb. 20c
Lard No. 3 Pure Pail 40c TUB CUT Lb. 14c
Shoulders Fancy Sugar Cured 8-10 Lb. Av. Lb. 13½c
Bacon Fancy Sugar Cured 22c Value Lb. 18c
Codfish Absolutely Pure Boneless Bricks Lb. 14c
Prunes Large Meaty Santa Claras Lb. 9c
Peanut Butter NEW PURE Lb. 11c
Olive Oil Pure Virgin Italian Imported. Pt. Can 37c
Sardines Fjord Queen Norwegian. Imp. 15c val. Can 10c
Butter Thins Graham Wafers or Cheese Wafers. Regular 10c Value Pkg. 7½c

Wines, Liquors Value Other Stores $1.50 Our Price 89c
Finest selection for this great sale. Absolute Purity Guaranteed. Flavor and bouquet to delight the connoisseur. Other stores charge $1.50 for equal quality. Our regular price $1.00. Price reduced this sale, 4 Bots. $3.25, Per Bot. 89c
Banquet Rye Or Bourbon. Old Reserve Senator's Stock Aged for Years in Old Sherry Casks. Full quarts 89c
Hunter Rye Original Bottling 89c
Usher's Scotch Bottle 89c
Dewars Scotch Bottle 89c
Rum Imported Jamaica or Old Domestic Qt 89c
Gordon Gin 89c
Sherry Old Duff Gordon Finest Imported, Bot. 89c
Port 12 Years Old Royalty Oporto, Bot. 89c
Champagne Trouville Sec. Finest Full Bot 89c
Cocktails Heublein's Club, Any Kind 89c
Brandy Import. French No. 1870. Bot 89c
ALSO SOME POPULAR PRICED SPECIALS
IMPORTED PORT "Favorite" Fine Old Tarragona, a rich bodied wine for Table or Invalids' use. 1.00 val. Bot. 45c
"Mentor" Pure Old Whisky, 1.25 Val. Qt. 71c
Ken. Taylor Whisky 79c
Malt, Duffy's Bottle 79c
Malt Whisky Aquistae Full Finest Qt. 69c
Wines Pure Cal. Port or Sherry Bottle 25c
Imported Sherry 1.00 Value Bot. 47c
M. & R. Vermouth 52c
Stout Guiness', Burke's Pt. or McMullen's 15c Qt. 25c
WRITE, OR ASK FOR FREE COMPLETE MAIL ORDER PRICE LIST
The Ginter Co FREE DELIVERY Order 'Phone Rich. 941
Union St., Cor. Elm Opposite Market
495 Washington St. Bet. West & Temple Pl.
16 Canal Opp. Haymarket Square
163 Summer St. South Terminal
Specialty Shop Agents 122 Tremont St.

"The Busiest Corner on Boston's Busiest Street"
James A. Houston Company
P. H. MAGRANE, Pres. 229th P. B. MAGRANE, Treas.
Friday Arrow Sale

The Boston American, up to this time, is the only paper through which we have ever announced this weekly clearance of odd and broken lots of merchandi[se] in every department of the store and readers of this paper have shown their appreciation with weekly regularity.

The prices are a little lower than would seem necessary to close them all out in one day. It will be unusual if many lots are not all gone before the day is over. Here are

24 of the 80 Arrows
All Suitable for Your Fall Needs

WOMEN'S 18.50 SUITS, finest all wool serges and cheviots. Plain tailored suits in cutaway or four button coats. Navy and black. Sizes 34 to 44 .... 12.50
WOMEN'S 29.50 SUITS, plain tailored and trimmed suits, in a splendid variety. All fabrics. Colors navy, brown and black. Sizes 34 to 44 .... 19.75
MISSES' 8.75 SERGE DRESSES, 40 fine quality navy blue serge dresses. Misses' and Junior sizes 5.00
MISSES' 7.50 SERGE SKIRTS, attractive models; navy and black. Length 32 to 37 .... 5.00
MISSES' 5.95 CORDUROY SKIRTS, navy and brown. Length 32 to 37 .... 3.95
CHILDREN'S 75c DRESSES, checked ginghams and percales; broken lots and sizes; 6 to 14 years 39c
CHILDREN'S 1.00 DRESSES, smart models in repp and percales; broken lots and sizes; 6 to 14 years 69c
CHILDREN'S LIGHT WEIGHT COATS, VALUES UP TO 10.00. Mixtures and a few serges, in late Summer styles. Sizes 6 to 14 years 2.95
2.95 AND 1.95 HOUSE DRESSES, linen, percale, chambray. All sizes, 34 to 44 .... 95c
25c TEA APRONS, gingham, percale and lawn 19c
WOMEN'S 50c AND 75c STOCKINGS, odd lots, colors and blacks. Mostly small sizes 25c
WOMEN'S 25c VESTS AND PANTS, light weight, shaped styles, vests and pants, each 12½c
2.00 TAILORED WAISTS, in gray and natural colors, Gibson plait and pocket on side 98c
5.00 WHITE NET AND LACE WAISTS, button back and front, long sleeves; also black silk waists in taffeta, messaline and peau de cygne, long and short sleeves, button front and back 2.95
2.95 UNTRIMMED HATS, in brush felts, French felts, satin and moire silks, with velvet facings, in a very large variety of styles 1.35
WOMEN'S 50c SKIRTS, of best quality flannelette, plain umbrella or scalloped ruffle, joined to top with neat tailored strappings 39c
WOMEN'S 50c CORSET COVERS, lace insertions, beading and ribbon drawn, wide embroideries, sleeves trimmed to match. 29c
1.25 SCRIM CURTAINS, lace edge; in Arab, cream and white, pair 79c
25c MARQUISETTE SCRIM in Arab and white, 40 inches wide, yd.................. 12½c
50c NECKWEAR, slightly soiled and mussed; embroidered muslin and pique coat sets, crochet Dutch collars, muslin sailor collars and fichus, stocks and jabots, muslin Dutch collars, etc.................. 16c
10.00 TO 25.00 OSTRICH AND MARABOUT BOAS, 22 pieces in lot, slightly soiled 3.95
CHILDREN'S 25c AND 35c STOCKINGS, odd lots, cotton or wool............... 12½c
WOMEN'S 25c CASHMERE GLOVES. Odd lots, pair 12½c
WOMEN'S 1.00 AND 1.50 GLOVES; kid, chamois and mocha, odd lots; pair 49c

FOLLOW THE ARROWS

EAST BOSTON'S PLEA FOR PARK

The City Council Finance Committee has under advisement the strong plea made by East Boston citizens for a water front playground in that district. The public hearing in City Hall was attended by Councilmen Attridge, Smith, Buckley, Ballantyne, Coulthurst, Kenny and McDonald. Councilman Kenny presided, and all the members showed their interest in the proposition by frequent questions.

A dozen or more representatives from Noddle Island testified to East Boston's needs, each speaker representing a large constituency.

James E. Fitzgerald, chairman of the recently formed Civic Association, acted as spokesman. He maintained that East Boston is paying tribute to the city in the shape of increased ferry and tunnel tolls to the amount of thousands a year. Councilman Ballantyne produced figures tending to show that much money has been expended for East Boston, but Mr. Fitzgerald made answer that many of the improvements of late in East Boston are those that have been sought for many years and that should have been granted long ago.

State East Boston's Case.

Other speakers were John J. Douglas, Michael J. Leary, John F. Walsh, the Rev. W. H. Jones, Michael Brophy, A. J. Bulger, M. C. Maguire, George C. Fitzpatrick, Dennis O'Neil, Michael Shannon and Isaac Mandelstam. The points they emphasized were:

The rapid growth in East Boston and consequent over-crowding in the lower part of Ward 2.

The large amount of juvenile crime recorded in the court as a result of boys' play in the streets.

The lack of recreation and bathing facilities availablye for the smaller children in the more crowded sections.

The advisability of obtaining a water front site now, before the dock property reaches a figure that is prohibitive.

The suffering which is experienced by the residents of East Boston during the hot summer months, with no outlet to the harbor along a shore line of three miles.

The fact that the citizens have repeatedly, by mass meeting and petition, pleaded and demanded this improvement.

Delegation Is Encouraged.

The fact that although a park such as is proposed would cost in the neighborhood of $200,000, it would come back to the city of Boston in dividends of better and stronger manhood and womanhood.

That East Boston, though apparently receiving many improvements at the present time, has been, upon the whole, neglected and over-burdened by extra tolls, both for riding on the ferry and through the tunnel.

Nearly every other part of Boston has water front parks.

The meeting adjourned with the East Boston delegation feeling that an important step had been taken in the direction of their long-hoped-for park.

$10,000 REWARD TO YOUNG MAN

And now consider the case of the young men of New England, the ambitious young men of eighteen or so.

What are they going to do about this $10,000 in cash offered by the Sunday AMERICAN.

One of them ought to win it.

Young man—whether you live in Bangor or Brunswick, Bethlehem or Berlin, Burlington or Bellows Falls, Boston or Billerica—here is the college education you have longed for.

Here in this great ten thousand dollar prize of the Sunday AMERICAN'S voting contest is not only a college course, but your expenses through medical or law school, together with a snug sum to "tide you over" while you wait for a first wealthy patient or a first profitable client.

Two Ways to Get Votes.

Ten thousand dollars in cash goes, at the close of this campaign, to the boy or girl, man or woman, in New England, with the largest total vote.

And votes may be secured how?

In two days, either by coupons or subscriptions.

The coupon printed in the daily paper counts for five votes, the coupon in the Sunday paper for twenty-five votes.

A six-months' subscription to the Sunday AMERICAN is worth 1,500 votes; a twelve-months' subscription 3,500 votes; a thirty-six months' subscription 7,500 votes.

You can enroll in this great contest at any time by simply clipping the Enrollment Ballot printed elsewhere in the big advertisement and mailing it to the Contest Editor, P. O. Box 3,047, Boston, Mass. but in order to secure the advantage of the special offer you would better enroll today and begin taking subscriptions at once.

5,000 Votes Additional.

This special offer is of 5,000 votes to be given—in addition to the regular credits—for every ten subscriptions received before 10 o'clock on Saturday night of the present week.

Now don't complain that you have "no chance."

Your chance in this contest is as big and as great as anybody else's. The field is broad and clear. The race is young.

Many a man who stands today among the world's greatest got where he is by sacrifice. Some worked their way through college. At least one of this year's candidates for Congress in Massachusetts worked a year in a factory that he might study a year at the university. Then he worked another year, and so on until his graduation. Abraham Lincoln did much of his early reading by the light of pine knots.

You can win $10,000 by plucky, persistent work in all your spare time. Everybody in New England is not only willing, but anxious to help the determined young man who plainly means to "get there"

Five District $1,000 Prizes.

Bear in mind that in addition to the first great prize of $10,000 there are five different prizes of $1,000 each, besides 1495 other prizes.

If you can conveniently do so, drop in on the Contest Editor at his office in Winthrop square, Boston, around the corner of Devonshire street from the AMERICAN building at 80-82 Summer street. If this is impossible, get in touch with the Contest Manager by mail. Having had considerable experience in other contests of this kind, he is a mine of valuable suggestions. His time and his experience are at your command. He will be glad to help you in every way possible

But remember—everybody—that the special 5,000-vote offer expires at 10 o'clock on Saturday night.

HARRISON AVENUE RUNAWAY; 1 KILLED

H. Berkowitz, a dealer in woolen and cotton supplies, living at No. 182 Second street, Chelsea, was killed and Harry Sobloiski, also of Chelsea, suffered minor injuries when a horse driven by Berkowitz ran away up Harrison avenue to Nassau street. Berkowitz was thrown to the pavement, landing on his head.

PRESENT "RUTH" IN WORCESTER FESTIVAL

WORCESTER, Oct. 3.—The big musical novelty of the week of the fifty-fifth annual Musical Festival here, Schumann's "Ruth," will begin tonight.

Verdi's "Te Deum" and Horatio Parker's familiar "Hora Novissima" were used as the opening works for the Festival. An audience that filled nearly every seat in Mechanic's Hall listened with pleasure to the singing of a quartet and a superb chorus, and the playing of the Boston Symphony Orchestra.

APPROVE CITY BOND ISSUE OF $2,500,000

The United Improvement Association has voted to approve the proposed issue of bonds of the city of Boston outside the debt limit, to the amount of $2,500,000 for the construction of new streets.

SERVICES EACH DAY ARRANGED FOR NEW CATHEDRAL CHURCH

With the change of the name to St. Paul's Cathedral, the church on Tremont street will become a church for all the people, with short and varied services every week day as well as every Sunday.

The week day services will include the Holy Communion at 7:30 a. m. on Mondays, Wednesdays and Fridays, at 8.30 a. m. on Tuesdays, Thursdays and Saturdays and at 11 a. m. on Thursdays and holy days. Every week day there will be morning prayer at 10 a. m., noonday service and address at 12.10 p. m. with singing by a quartet of men; and evening prayer at 5 p. m.

SHAW'S WIFE IS DYING ALONE

WEST PELHAM, Oct. 3.—Friendless, deserted even by her own children who have no word of sympathy for her, Mrs. George Shaw is dying in a hospital at Northampton from bullet wounds inflicted by her husband. The man blew himself to bits with dynamite after the shooting. She cannot live, physicians say

Neighbors of the Shaws are in general sympathy with the dead man, declaring that Mrs. Shaw went out of her way to provoke her husband.

COMPANY TO PAY EMPLOYES WHEN ON DUTY IN MILITIA

C. C. Chesney, manager of the General Electric Company of Pittsfield, has written to Captain Ambrose Clogher of Company F, State militia, promising to pay all employes absent for one or more days on service in the militia $1.50 a day. Adjutant-General Pearson of the State militia, in commenting on the letter, said:

"This step pleases me very much. If other employers of labor would do as much as this concern has done it would make a vast difference in the efficiency of the State militia."

Nearly everybody in Boston reads the AMERICAN.

MRS. WILSON NOT FEARING A SUIT

Charles H. Wilson, whip for Alfred G Vanderbilt and manager of his stock farm at Newport, is registered at the Adams House today with his wife, who was Miss Jane [illegible] of East Boston.

They each express little concern over the threats by Miss Florence Schenck, the "Virginia beauty," that she will institute a [illegible] suit in the Suffolk County court against Mrs. Wilson for alienation of Mr. Wilson's affections.

EW

$1.50 AND MORE

If You Want Shirt Satisfaction Watch This Space. We Are Going to Tell You From Day to Day Some Shirt Facts.

EARL & WILSON
MAKERS OF
RED-MAN COLLARS

SHIRTS

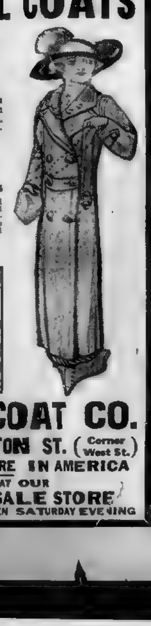

All That's New in **FALL COATS**

Values $12.00 to $15.00

$7.98

Several very taking new models which you have not before seen—with a quaint Parisian charm altogether unusual in coats at this price. Many of them fastened far to one side—giving a smart dr ped figure.

London Sport Coats
Plaid Back Mixtures, Diagonals
Chinchillas, Rough Cheviots

Trimmings of velvets and of English plaids, broad turn-back cuffs: bullet button trimmings; several with silk frog fastenings. All with the desirable loose-draped appearance which requires the smartest tailoring to accomplish. The price is special for this "getting-acquainted" period.

FREE ALTERATIONS

Half Price Sale of RAINCOATS

Over 1000 handsome new raincoats, all styles, now offered at HALF PRICE. Both Men's and Women's,

2.25 to 12.50

LONDON RAINCOAT CO.
(Corner West St.) 509 WASHINGTON ST. (Corner West St.)
LARGEST RAINCOAT STORE IN AMERICA
SALE STARTS TODAY AT OUR
MAMMOTH WHOLESALE STORE
NOTE ADDRESS CAREFULLY——OPEN SATURDAY EVENING

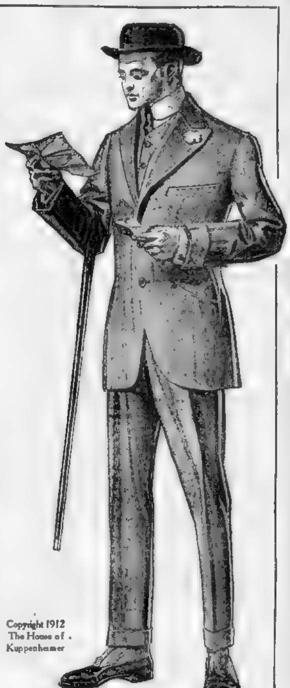

Boston *Brockton* *Beverly* *Hyde Park* *Lynn* *Worcester*

The Letter You Get Today or Tomorrow

May Begin Like This:

"Dear Sir: Your request for seats at the World's Championship Series has been—"

Just that one missing word at the end decides whether the corners of your mouth will go up or down. Thus do the merest trifles often separate opposite extremes.

It's only 300 feet from Washington street to this Great, Live Store—scarcely a minute's walk—yet that trifling distance from Boston's time-honored thoroughfare brings you to a bigger, newer and better men's store—a store that brings to fulfilment a long cherished ambition to do the largest men's clothing business in New England. A store that in 18 months has won a greater measure of public confidence than some stores win in a lifetime.

We have no quarrel with those stores that, because of high rent, charge account expenses and limited volume of business, are obliged to ask $5 more per garment than we do, but we *are* of the opinion that it's foolish for any man to give up that extra money *unnecessarily.* Thousands of Boston men who value their money at 100 cents on the dollar are coming to look at it the same way that we do.

Copyright 1912 The House of Kuppenheimer

Kuppenheimer Clothes for Fall

It's because of merit—and merit alone—that we feature these Good Clothes. They measure up flush with our established ideals of the kind of clothes good enough for our customers. They give the full measure of satisfaction that our policy demands and that you have the right to expect. The good looks and graceful "hang" of Kuppenheimer Clothes are as permanent as the virgin wool fabrics from which they are made. There's a style, fit and fabric here for every man.

$18 $20 $22.50 $25 to $35

Good Low-Priced Suits

If you're addicted to the Washington Street habit, you'll open your eyes wide at the splendid grays and dark fancy blues—all wool and built on honor—which are selling here at **$12.50**

Here are hundreds of winter-weight Blue Serges, blue basket weaves and new shades of brown—many of Wanskuck fabrics—at the Summer Street price of **$15.00**

Overcoats

To better our last year's overcoat record would seem almost impossible, but that's our aim, and with a bigger stock and better facilities this will be more than ever "The Home of the Overcoat." **$12.50 Up**

Kennedy's Kravats
Entirely hand made from beautiful heavy silks. They're full 48 ins. long and cost less than a cent an inch...... ***45c***

The Glove Store
Complete assortment of foreign and domestic makes. At the price we've yet to be shown the equal of our special at.... ***$1***

Our Sweaters
—are selling nearly as fast to women as to men. The new Byron collar is a great favorite. Prices to $7, starting from ***$3***

Fall Underwear
We sell heavy 2-thread combed Egyptian garments at 45c and the real thing in a closed crotch Union Suit (Cooper's) is ***$1.50***

Open Saturday Evenings

Kennedy's

30-38 Summer Street

THE LIVE STORE

INSURANCE COMPANIES BIG 1904 CONTRIBUTORS

Continued from Second Page.

Q.—What did he want? A.—More money principally.

Q.—Was that before your $100,000 contribution? A.—Yes.

Q.—Was anything said about the amount they wanted to raise at that time? A.—I don't think there was anything said.

Q.—What was the purpose of this unlimited fund? A.—I don't know. It was to go to the national committee for the aid of the Republican party.

Q. Do you know of any other subscriptions to the Republican fund? A.—No.

By Senator Pomerene.

Q. Did you have any conference in 1908 with business men touching the political situation? A.—No.

Q. Or the party with which they would ally themselves? A.—No.

By Senator Paynter.

Q. Did you remonstrate with Messrs. Bliss, Odell and others when they asked for the $50,000 additional after you had contributed $100,000? A. They all knew I had contributed $100,000.

Q.—Did they seem grateful for the contributions? A.—No, gratitude was a virtue they seemed to lack.

Morgan said he had no knowledge of the fund which George R. Sheldon said yesterday was given by Gould, Archbold and Frick, amounting to $300,000.

By Senator Paynter.

"They Wanted More."

Q.—Do you realize that your interests and those of the country may not always be the same? A. Yes, I realize that.

Q.—Did they suggest the amount of the $50,000 gift? A.—They did not. They wanted more.

Morgan then said that the "emergency" which necessitated his gift was the Democratic activity in New York State.

Q. Did you mention that the $50,000 was liberal? A.—I did when I made it.

Judge Charles H. Duell, a New York banker, who served as assistant treasurer of the Republican National Committee in 1904, the next witness, was asked by Senator Clapp:

"Do you know anything of a contribution made by John D. Archbold?"

"No, certainly not under that name. I understand that H. H. Rogers made a contribution, but I do not know if Mr. Archbold gave anything. I don't think that Mr. Bliss nor Cortelyou nor myself nor any other single person connected with the bureau knew of all the funds turned in."

Q. Did you know of any specific large contribution to the fund of 1904?

A.—No, but I remember that three large insurance companies of New York gave $50,000 each. They were asked for $100,000 contributions.

Q. Do you know anything of the destruction of the Bliss records? A.—I do not.

Duell recalled a conversation with Bliss during the insurance investigation of 1905, when Bliss said:

"In 1900 every bank and trust company but one and most of the insurance companies contributed to the Republican national campaign. In 1900 very few did and in 1904 still fewer did."

By Senator Oliver.

Q.—Do you remember who gave the four or five $100,000 gifts?

A.—I thought H. H. Rogers gave one of them. I don't remember any other name.

Rogers was not among those mentioned by Sheldon yesterday in his list of four financiers who contributed $100,000. Duell pleaded ignorance of the donors of most of the gifts because they were credited to "Cash."

By Senator Paynter.

Q. Who kept the records of the subscriptions?

A. Mr. Dixon, now dead.

Judge Duell said that through the country there were hundreds of contributions sent in in lump sums to headquarters.

"E. T. Stotesbury of Philadelphia," said Duell, "collected in Pennsylvania, Charles G. Dawes in Chicago, Secretary of the Navy Meyer in New England and Andrew Mills collected around the Union League Club in New York.

$10,000 from U. S. Steel.

"In this way David Jayne Hill sent about $2,000, Whitelaw Reid about $10,000, and the United States Steel Corporation, I believe $10,000. Smaller contributions were received from E. R. Hazard and Henry Holden of Syracuse, N. Y. These contributions were made in 1904."

Under questions by Senator Pomerene, Duell said he never heard of any refund of $100,000 to H. H. Rogers, John D. Archbold and the Standard Oil Company up to the time the headquarters was closed.

"There was no refund to any one as far as I know," said Duell.

He added that the Harriman fund consisted of five subscriptions. He would not be certain, but believed that some of them were Harriman, Hamilton, Twombly and J. P. Morgan.

He could not recall the other. He said that Cortelyou seldom came into the New York office from the national committee, and then only when he needed money.

The committee then recessed until tomorrow, when Colonel Roosevelt will testify.

MORGAN'S SWORN TESTIMONY OF $150,000 ROOSEVELT DONATION

"Did you contribute to the Republican campaign of 1904?"

"I did."

"How much?"

"In October I gave them $100,000, and added $50,000 more on November 1st."

"Were you especially interested in the result of 1904?"

"I was."

"Also your firm?"

"I am my firm."

"Did you talk to Cortelyou during the campaign?"

"Yes."

"What did he want?"

"More money, principally."

"Did they seem grateful for the contributions?"

"No, gratitude was a virtue they seemed to lack."

"In 1908 did you make any contribution to the national campaign committee?"

"The only one I made was of $20,000 to Mr. Sheldon. It was paid in cash, not by check."—*From J. P. Morgan's testimony before Senate committee today.*

SEEK PASSENGER WHO STOLE AUTO

A general police alarm has been sent out for a well-dressed youth of about twenty-three, who engaged David L. Kaplan, driver of a public automobile, to take him to Forest Hills to meet a woman, hit Kaplan over the head with a black jack at a lonely part of South street, West Roxbury, drove Kaplan away and then rode off with the auto.

Kaplan told the police the youth hired the car at 11 o'clock at night at the auto stand at Washington and Boylston streets, saying he was expected to meet a woman at Forest Hills. At Forest Hills square no woman appeared and Kaplan was directed to drive around the square several times slowly, which he did.

Then he was ordered to drive out South street and stop his car. When the engine was stopped, Kaplan suddenly received a stinging blow on the head, then two more blows in quick succession. Fearing his passenger was crazy, Kaplan ran. He looked back and saw the passenger jump from the tonneau to the front, grasp the steering wheel, throw in the power and dart away. The car is a Lozier, Massachusetts license 1010A.

Kaplan went to a doctor's office, then to Hyde Park police station.

OIL SCHOONER IS IN DISTRESS OFF HIGHLAND LIGHT

Word was received in Boston this afternoon by the United States revenue cutter service from Highland light that the three-masted schooner Annie B. Lewis, bound for this city from Promised Land, R. I., with 1,000 barrels of oil aboard, was flying signals of distress just off the light. The cutter Gresham has gone to her assistance. The schooner is owned by Rogers & Webb of this city. The ship's main gaff is broken, her rigging damaged and she is leaking badly. A high sea is running.

JUDGE REFUSES TO ISSUE SUMMONS FOR MANAGER OF YOUNG'S

Judge Wentworth in the municipal court refused to grant a summons for William H. Sellers, manager of Young's Hotel, charged with violating the fifty-eight-hour law. The application was made by the State police, and the alleged violation occurred previous to the present strike of the hotel workers. In refusing to issue the summons Judge Wentworth declared that there was apparently a desire to involve the court in the present labor difficulties. He could not see why the complaint was not made before.

HURRY! HURRY!!

Only 2 Days Left

To Take Advantage of the

"SPECIAL OFFER"

In the American's

$40,000 CONTEST

YOUR Work THIS WEEK May Earn for You

$10,000

THE PRIZE LIST

CAPITAL PRIZE $10,000 CASH
(Open to All Districts)

FOR FIVE OTHERS $5,000 CASH
1500 District Prizes

District 1—City of Boston

1st prize—$1,000 cash.
2nd prize—$600 chest of Sterling Silver.
3rd prize—$500 Motor Boat.
4th prize—$300 chest of Sterling Silver.
5th prize—$225 Motor Cycle.
6th prize—$150 chest of Sterling Silver.
7th prize—$100 Oriental Rug.
8th prize—$100 Oriental Rug.
9th prize—$75 Tailored Suit.
10th prize—$75 Tailored Suit
11th to 15th prizes—$50 chest of Sterling Silver.
16th to 40th prizes—Beautiful Leather Traveling Bags.
41st to 66th prizes—Imported Raincoats.
67th to 140th prizes—Sterling Silver Silk Umbrellas.
141st to 201st prizes—Gold Fountain Pens.
202nd to 300th prizes—Fine Bound Sets of Fiction.
300 Prizes in District 1.

THIS SAME PRIZE LIST WILL BE GIVEN EACH OF THE FOLLOWING DISTRICTS:

District 2—Outside City of Boston and Within 20 Miles of Boston.
District 3—Massachusetts, Outside 20 Miles of Boston.
District 4—Maine, New Hampshire, Vermont.
District 5—Rhode Island, Connecticut.

Send This Blank In TODAY

Enrollment Ballot—Good for 600 Votes

I hereby enroll as a candidate in the American's $40,000 Prize Contest.

NAME....................
STREET AND NO....................
CITY OR TOWN....................

Only the first enrollment ballot received for each candidate will count for 600 votes if received before October 6. Fill out all the lines of this ballot very carefully and mail AT ONCE to the American Contest Editor, P. O. Box 3047, Boston, Mass.

NOW Is The Time to Enter

You'll get detailed information when this blank is received
DON'T DELAY! SEND IT NOW!

Special Offer! Expires Saturday

YOUR Chance Is Here
Take Advantage of It!

A Special Credit of 5,000 Votes

will be allowed for each lot of ten subscriptions turned in before next Saturday, October 5, at 10 p. m. These ten subscriptions may be for any of the periods listed on the back of each subscription blank. If you get them all for the three-year term, so much the better. This special vote credit will expire next Saturday, October 5, at 10 p. m., so get in as many lots as often as you can before then.

Contest Headquarters
5 WINTHROP SQUARE
Just Around the Corner from Devonshire and Summer Streets

Will Be Open Until 10 O'Clock, Next Saturday Night

NOTICE! All mail matter must show postmark as having been mailed before 10 P. M. Saturday night.

Rush IN YOUR SUBSCRIPTIONS BEFORE THEN

Everybody's CO-OPERATIVE GROCERY STORE

In the Big White Building, by the Quaint Stone Steps, at the Foot of Bosworth Street

FRESH FISH FOR FRIDAY

Fresh Haddock Per pound........ 4½c — Enough secured for all-day selling

Fresh Eggs Per dozen.............. 30c

SPECIALS FOR SATURDAY ONLY

Fancy Flank Corned Beef, per lb. 8c
Boneless Sirloin Roast, per lb. 22c
Leg of Lamb (yearling), per lb. 15c
Dr. Johnson's Toasterettes, per lb. 18c

FULL LINES OF ALL THE STAPLE AND FANCY GROCERIES, FRUITS, VEGETABLES AND MEATS ALWAYS IN STOCK

FREE DELIVERY within 15 miles of Boston of all orders amounting to $2.00 or more.

Develop Your Bust

50c Package FREE to Any Woman Who Wants a Beautiful Figure

Women need no longer be humiliated and embarrassed because they are thin, flat-chested and not [illegible] for [illegible] a simple way to give the beautiful curves of a perfect figure. To prove this let us send you free of charge a 50c package [illegible] how easily the bust can be developed from two to seven inches and become [illegible] firm. This discovery is of special interest to all thin women. It is the result of [illegible] by one of the leading woman physicians in New York State who [illegible] overcome the defects of her own figure without the use of [illegible] discovered a [illegible] of [illegible] elements that increased her bust some [illegible] her neck and shoulders plump and symmetrical.

This process [illegible] of Dr. Catherine Kelly's is a real [illegible] from the ordinary figure developing treatment, and this explains its almost uniform success.

Dr. Kelly [illegible] a beautiful form by [illegible] Women [illegible] a personal message from a physician of your own sex and all we ask is [illegible] Dr. Kelly's Form Developer [illegible] a perfect [illegible] the [illegible] the [illegible] treatment will be [illegible] at once in a [illegible] package. Write us today. DR. KELLY MEDICAL CO., Dept. 27 B D, Buffalo, N. Y.

COUPON FREE 50c Treatment DR. KELLY'S FORM DEVELOPER 37 K D

THOUSANDS SEE ELECTRIC SHOW

The 1912 Boston Electrical Show at Mechanics Building attracted a bigger crowd than ever to the hall today. The first-comers have so well advertised what they saw that for every one that came Saturday night two or three are coming now.

One of the most interesting features is a big cage showing electric appliances that are available for facilitating the handling of accounts and money in a big banking institution. Machines operated by electricity count and wrap coins of all denominations. By means of the telautograph officials of the bank can communicate with each other without attracting the attention of the customer. There are electrically operated inkeracers and calculating machines by means of which every sort of arithmetical process can be performed.

Creatore's Band is giving two concerts daily. The programs for today are:

MATINEE.

March, "Columbia"	Creatore
Overture, "Light Cavalry"	Suppe
Intermezzo, "L'Amico Fritz"	Mascagni
Selection, "The Chocolate Soldier"	Straus
A [illegible] Storm, (Summer Idyl)	Kunkel
Polka, "Mazzanette"	Waldteufel
Barcarolle, "Naila"	Bate
Solos by Signori De Mitry, De Luca and Lielo.	

EVENING

March, "Tripolitania"	D'Anna
Overture, "Nabucco"	Verdi
Celebrated Minuet (for reeds only)	Boccherini
Second Hungarian Rhapsodie	Liszt
Waltz, "Love Dance"	Strauss
[illegible]	Durand
[illegible] "Serenade"	Gounod
Signor De Luca.	
Grand Selection from "Traviata"	Verdi
Solos by Signori De Mitry, Rosse, De Luca and Lielo.	

PUGILIST LAGANAS FACES THEFT CHARGE

Joseph Laganas, a welterweight pugilist, was brought back from New York by Special Officer McCaffrey, charged with stealing $100 from Joseph Stasonopolis, January 24. Stasonopolis is in business at No. 99 Endicott street and Laganas, who was employed by him, is alleged to have taken the money from the room in which both were sleeping and fled to New York.

LOUIS BURKHARDT DIES IN ROXBURY

Louis Burkhardt, for more than twenty years actively identified with the theatrical profession in Boston, died early today at his home at 14 Highland street, Roxbury, at the age of fifty six. He had been ill since last March. For twenty years he had been advertising agent of the Hollis Street, Colonial, Park, Tremont and Boston Theatres. Mr. Burkhardt leaves his wife and several children, among them Mrs. Mary Burkhardt, a South End school teacher, and Grover Burkhardt, treasurer of the Park Theatre. Mr. Burkhardt was a brother of William Harris, of the theatrical firm of Charles Frohman, Rich & Harris.

'MOONSHINER" COHEN GETS YEAR AND FINE

Reuben Cohen was sentenced to one year and a day and fined $100 today by Judge Morton in the United States District Court for maintaining an illicit distillery at Lakeville. The case of his brother Max, was placed on file, as he was looked upon as only an employe. Both were arrested on an old farm while manufacturing molasses brandy. Max will take care of a large family left by Reuben.

A Newspaperman Writes an Open Letter to Dr. Hartman

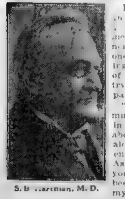

S. B. Hartman, M. D.

I give below an extract from a letter written me by the business manager of one of the leading newspapers of this country. He said in part:

"I was very much interested in your article about the use of alcohol in patent medicines. As you know, your ad has been running in my paper more or less for the last twenty years. I have been frequently criticized for advertising your remedy on the ground that it contained alcohol and was therefore harmful.

"I am not a doctor myself and do not profess to know anything about such subjects. But I wish I had been supplied with the information contained in your article years ago. Your article exactly meets all the objections that I have had to contend with.

"That alcohol is a useful drug and is the active principle of wine, beers, cider and other beverages is to me a new thought. That it is a useful remedy and assists the other ingredients in making a cure, I cannot doubt after reading your article.

"I think so much of your article that I am going to have a reprint of it made and run off thousands of them, which I shall mail to objectors as they may arise in the future.

"Your articles convey a great deal of information to the public. I think the newspapers can well afford to publish them gratis, for the articles you have been furnishing me lately constitute some of the best things that occur in my paper. I wish you continued success in your magnificent work."

My dear Sir: I appreciate your letter. It is not the only one of the kind I have received.

I know that Peruna has been greatly misrepresented and misunderstood. I have not had time heretofore to answer these objections. I have been too busy in my many enterprises. My great farm, with its various departments, has so thoroughly engaged my enthusiasm and attention in times past that I could give little heed to critics.

But I have taken up the matter now. My farm is in the hands of intelligent overseers and my other business is all organized in such a way that I can give my attention to these matters. I am proposing now to explain to the public all there is to say about Peruna, knowing full well as soon as the public understands it that the malicious things said about Peruna will be quickly forgotten.

Pe-ru-na, Man-a-lin and La-cu-pia manufactured by the Pe-ru-na Company, Columbus, Ohio. Sold at all drug stores.

SPECIAL NOTICE:—Many persons inquire for The Old-time Peruna. They want the Peruna that their Fathers and Mothers used to take. The old Peruna is now called Katarno. If your dealer does not keep it for sale write the Katarno Company, Columbus, Ohio, and they will tell you all about it.

Hall Caine's New Serial

"The Woman Thou Gavest Me"

is a strangely human story of a woman's life.

You will be carried to the intensest pity—the deepest love and the extreme of hatred as you follow each character.

The men and women will indelibly impress you and hold your keen interest to the very end.

More Standard Oil Letters

The Truth About Roosevelt-Archbold

William Randolph Hearst in the October issue answers Senator Penrose and those false to their trust.

It is an unrelenting revelation in the interest of truth and justice, and in the hope of better government.

The article reveals the Standard Oil cipher code and shows their investments in U. S. Senators.

The surprising attitude of the then President is disclosed.

This article should be read by every patriotic citizen.

HEARST'S MAGAZINE

15 CENTS A COPY $1.50 A YEAR

Washington and Winter Sts.

Butler's

"Daily-Mark-Down"
Basement

Bargains Today
Bargains Tomorrow

Every day tells its own story of remarkable savings on the very things wanted for fall wear.

You will save at least 25c on every dollar you spend—In many cases you may spend 50c and receive a dollar's value. Here are a few of the good things for Friday:

And Do Not Forget —the Daily-Mark-Down articles that are **not advertised**—they are more sensational than those that are.

Women's Charmeuse Dresses, $6.85

We have just received a sample line of Charmeuse Dresses, in grey, blue and brown, daintily trimmed to suit various tastes, with lace and Robespierre collars, fancy buttons and touches of color. You will find a carefully selected assortment which will pay you to call and examine. Values $8.25, $11.48 and $11.75. Tomorrow's Price $6.85

Women's Separate Dress Skirts

Consisting of black voile, mixtures, panamas and black and white check effects. These skirts have been regularly sold at $3.00 and $5.98. Tomorrow's Prices

$2.98, $1.98 and $1.45

Voile and Lawn Waists, 98c

This lot of waists includes some very handsome embroidered voiles, trimmed with cream linen lace; high neck and long sleeves (like picture), also some pretty low neck lawn waists, trimmed with a good quality of embroidery and val. lace. Regular value $1.98. Tomorrow's Price 98c

Crepe Dressing Sacques

We have recently bought at a great sacrifice an entire stock of Women's Crepe Dressing Sacques, in oriental and figured crepe cloth, (like illustration). Pink, blue, lavender and all the newest shades. Tomorrow's Price 59c

Colored Wash Petticoats

Including percale, gingham and seersucker. They are a well-known make—nicely finished, good deep flounce and dust ruffle. Would be cheap at 98c. Tomorrow's Prices

59c, 69c and 79c

Women's Shoes $1.69

Women's shoes, in the newest shapes and models, medium high knob toes, medium high heels. Patent colt, and gun metal, cloth tops; all sizes from 2½ to 6, in D and E widths. Regular $2.50 values. Tomorrow's Price $1.69

White Petticoats, 65c

We have a surplus stock of nicely made white petticoats, hamburg flounce, pin tucks and dust ruffle. The kind you generally buy for 98c. Tomorrow's Price.......... 65c

TIME FOR
STORM WINDOWS
E. A. Carlisle & Pope Co.
27 Haymarket Sq.

Nearly everybody in Boston reads the AMERICAN.

A Want Ad. often leads to fortune.

DELAY GRILL OF ALMY; DAKOTA DAN RECALLED

By CLEMENT L. POLLOCK.

Instead of continuing the examination of Ferdinand B. Almy at the Russell will hearing in East Cambridge Dakota Dan took the stand. This was a disappointment to many who came to court to hear William R. Scharton grill Almy.

Almy is an executor of the Russell estate and Scharton declares he is the arch conspirator in a plot to cheat Dakota Dan from his inheritance. Mrs. Almy was in court, today, expecting also, apparently, that her husband would be put on the rack.

Dakota Dan, somewhat recovered from his severe cold, was led back to the garden of the old Russell home by Robert Nason, attorney for the Russell estate. He walked in imagination among the flowers that his mother loved. He stood under the old sweet apple tree, recalling the luscious fruit that bulged his pockets when he went to school and was bashfully proffered to his teacher, perhaps with the hope of purchasing immunity from punishment.

He drew more diagrams of the premises—driveways, walks and other characteristics of the place as he recalled it as a boy.

Miss Hattie Keith, who has testified that she was Dan's sweetheart in those long ago days, watched him from her seat in the court room. She had appeared at the Dakotan's benefit in Melrose last night, playing a piano solo.

"I played an aria from Rigoletto," said Miss Keith. "It was the last piece I played for Dan's father about two months before he died. It brought back a flood of pleasant recollections."

When the Dakotan had finished his drawing he explained it to Mr. Nason. He seemed to recall the grounds with great clearness. Master Gilbert A. A. Pevey, who had a second view of the grounds yesterday, followed the ranchman's explanation with deep interest.

Mr. Scharton after looking over the will fight reflectively told me today that he expected it would last until 1915. He said that the fight would be carried on to the highest court and only the death of Dakota Dan could stop it.

He has in mind one or two independent suits, but does not desire as yet to disclose their nature.

It is estimated that the former trial cost the Russell estate something like $210,000. Then Fresno Dan came along. After having him under personal observation as it were, for a couple of days, William C. Russell declared, "He is my brother."

Wears Look of Disgust.

Dakota Dan having spent $25,000, began the present suit. He gets his room and meals for nothing. His attorneys receive no pay. Yet it is presumed that this trial will cost the estate between $100,000 and $150,000. By 1915, if the estate is steadily and legally dissipated as it is said to have been since the fight against Dakota Dan began, there will not be much to divide.

This may have something to do with the look of disgust which has begun to mark the face of the usually good-natured Fresno Dan. He could earn his ten dollars a week picking oranges in a climate where there are no east winds.

In one of my stories a few days ago, I said something about William C. Russell in his habitual retreat in the Melrose house of mystery.

I said something about musty furniture, only having told about it by a visitor. But this was an error so far as dust or anything of that kind was concerned. Mr Russel, has a faithful housekeeper who keeps the place as bright and clean as a new pin.

Asked About Old House.

Dakota Dan was asked about the old house.

"Did you go out and in the front door as often as the rear?" asked Mr. Nason.

"We went in and out as we pleased," replied Dakota Dan.

"Sometimes there are restrictions, you know," explained Mr. Nason.

"Well, we used whatever door we wanted to," said the Dakotan.

"Will you draw the front door entrance to the house?"

Dakota Dan smiled. He picked up his pencil and began to draw. "I'll be quite an artist when I get through," remarked the claimant.

"Are the steps to the front door wood or stone?"

"Wood. At least they were when I left home."

"Describe the front door."

"I can't guess the number. It was painted over."

"How large was it?"

"I don't remember."

Can't Remember Covering.

"Was it painted?"

"I don't know whether it was painted, stained or grained."

"What color was it?"

"Reddish brown."

"Did you see it painted?"

"I saw the painters at work, but don't remember them painting any particular part of the house. Father would not allow us to stay around where the men were."

"Was there a place cut in the top step for a foot-cleanser?"

"I don't recall."

What He Found Inside.

"After you entered the front door what did you find?"

"The hallway. The first door to the east led to the parlor."

"Was it a double door?"

"Yes."

"How did they open?"

"Into the parlor. The doors had brass knobs. There were curtains that hung from a brass railing about two inches in diameter."

"Where was the hall stairway?"

"On the other side from the parlor."

"What kind of steps were those of the hall stairway?"

"Marble."

Dakota Dan did not remember whether or not the hall stairway was marble. There was a landing on the stairway part of the way up. He had no recollection of the color of the front hall carpet.

"Do you remember the color of the parlor carpet?"

"Deep red."

Describes Furnishings.

"What furnishings were there in the front hall when you left?"

"There was a hatrack. It was between the single door and the double door. There was a small stand between the stairs and the door that opened from the hall into the dining room."

Mr. Nason asked Dakota Dan to indicate on his diagram various articles that were in the hall room.

"Well, you had better give me another piece of paper," he said, "so that I can get everything in."

While Dakota Dan was reproducing as best he could the front hallway of the Russell home, William C. Russell came in and took a seat so that he faced the witness directly. Occasionally the "silent man in gray" looked at the claimant at work. But he manifested no sign of interest. He has always appeared indifferent to the testimony. He never speaks to Almy or the lawyer unless he is addressed and then his reply is monosyllabic.

"How was the front hall heated?" asked Mr. Nason.

"The furnace heated the whole house."

"Where was the register in the front hall?"

"I don't remember where it was."

"Were there any pictures in the front hall?"

"Yes, and there were a couple of mottoes. I don't know what the mottoes were, now."

The Russell Paintings.

"Were there any paintings in the front hall?"

"Once there was a large boat or ship there, but when I went away I think it was in the parlor. When father came home from the Philadelphia centennial he brought some pictures, but I can't remember how they were changed about."

The door into the music room is between the front door and the stairway, the claimant testified. This, too, was a double door.

"How many entrances were there to the music room?"

"Two—one from the hall and one from the dining room."

"How was the music room furnished?"

"Upholstered chairs, music box and organ."

"Were you in this room much?"

"Quite a little."

"Wasn't this room used a great deal as a sitting-room?"

"No, but when guests came, father would play the organ and there would be singing."

"Were you in the room when Hattie Keith and her father were there?"

"Yes, Hattie and I used to be there playing about."

"Didn't you used to sit in the music room when Hattie played?"

Can't Remember Holding Hands.

"Well, I may have stood in the door."

"Don't you remember you and Hattie holding hands while her father played the organ?"

Dakota Dan hesitated as though weighing the question. Then he asked, with the semblance of a smile: "Will you please repeat that—I'd like to hear it again; it sounds so nice?" The stenographer read the question.

"N-a-w," drawled the Dakotan, "I don't remember it."

Hattie Keith, listening to the answer, blushed a tiny bit, because Hattie remembered those sweet, adolescent moments well, and recalled them on the witness stand. Dakota Dan's memory played him an ungallant trick there.

Mr. Nason had Dakota Dan draw the music room plan, indicating where every article was kept. In his examination of witnesses, Mr. Nason is giving a marvelous exhibition of thoroughness and minuteness.

Dr J. B. Twadelle, of No 896 Tremont street, who has been treating Dakota Dan, came to court today to see his patient.

THE DAKOTA DAN BUTTON, SOLD TO HELP CLAIMANT

DANIEL BLAKE RUSSELL
DAKOTA DAN

The Dakota Dan button is now on sale. It is being sold for the benefit of the Dakota claimant to the name of Daniel Blake Russell. The schedule price is a dime, but friends of Dakota Dan give as much as they can and refuse to take any change.

The button shows the well known face of the claimant, encircled by the words "Dakota Dan Daniel Blake Russell."

Wearing it shows that one is a supporter of Dakota Dan. As he has hundreds of adherents in Melrose and surrounding communities, the Dakota Dan button is a frequent sight.

The Flock of Dans

By C. L. P.

Like Autumn leaves they fill the air,
These Russell Dans;
They bob up here and everywhere
Like baseball fans.
The first to start the quota
Came blithely from Dakota.
No farther than the closed front door
The ranchman got.
"He's an impostor," Almy swore,
"Who has been taught."
While William calmly says "no,"
There pops up sunburned Fresno!
The battle waged in court and town —
A year or so,
And then the ranchman was turned down
As Jim Russeau.
Dakota never rested;
Got Scharton and protested.
In "Tanktown Dan" a new heir's found
In cold Alaska;
Another's sure to come around
From Athabasca.
"Ay yust bane waiting," says Dakota,
"For wan Swede by Minnesota!"

$16.50 PREMIUM ON SYMPHONY SEATS

The highest premium paid for seats in the first seven rows for the twenty-four Saturday evening concerts of the Boston Symphony Orchestra at the auction sale today was $16.50 premium over the regular price for two aisle seats in row G. End seats on the right of rows B and C brought $3 premium. End seats on the left of row B brought $6 premium, against $2 premium last year.

PARADE AND BANQUET BY SALEM VETERANS

SALEM, Oct. 3.—The Salem Light Infantry Veterans' Association assembled for a parade and banquet today to celebrate its fiftieth anniversary, with ninety-year-old Peter F. Savory of Lynn and Daniel T. Smith of Salem, two years his junior, as the premiere "vets" of the occasion. The veterans were escorted by the Second Corps (Salem) Cadets and a color guard. Senator Lodge heads the list of speakers.

WOMAN STRIKER SENT TO JAIL FOR 60 DAYS

LAWRENCE, Oct. 3.—After sentencing a woman striker to serve sixty days in jail on charges of assaulting other women, Judge J. J. Mahoney, sitting in the local police court today declared he would jail all I. W. W. members who were guilty of attacking peaceful mill operatives on their way to or from work.

Judge Mahoney declared that it was time for the authorities to protect the mill workers. He termed the I. W. W. the "carpetbaggers of the industrial world."

Judge Mahoney made the statement from the bench after he had found Raffaela Nepoltana, a woman striker, guilty in two counts of alleged assault. The woman was accused of attacking Martha Schiller and Aula St. Onge, both of whom work in the mills. Judge Mahoney imposed a sentence of thirty days on each charge. The woman appealed and was held in $400 bonds.

After the case was disposed of, Judge Mahoney said:

"This case illustrates forcibly the situation in Lawrence at the present time.

"Here is a woman who came from Italy about one year ago; here are several girls, probably all born in Lawrence; this woman takes the right to drive them out of the mill, against their will, and to enforce her command that they strike.

"Can't these girls, with the men and women of Lawrence, work when they want to without being driven away from their employers?

"Last January a new plan was made to induce some 5,000 lawless men and women to drive our people out of the mills and to keep them out.

"Every 1,000 of these law-breakers started to drive 10,000 others out of the mills, and the papers said that it was a strike, although I feel safe in saying that not ten per cent. of those out were strikers.

"It is time for the authorities to protect our mill workers. The I. W. W.'s are carpet-baggers of the industrial world.

"In every instance, hereafter, when either a man or a woman engaged peacefully in work is molested by these disturbers, I will impose a jail sentence. So far as I can, I will endeavor to stop this lawlessness."

A report was circulated here today that Attorney Thomas B. Connolly was conducting an investigation of the strike for the State Board of Arbitration and Conciliation.

Willard Howland, chairman of the State Board of Arbitration, said, "No such power has been given Mr. Connolly. If either he or his friends say that he is acting for the State Board they are not justified in so doing. Any man acting for the board is given written consent to act, and is paid by the Commonwealth. Mr. Connolly in no sense comes under either head, and is not in Lawrence at the board's request."

HAYWOOD SEEKS PERMISSION TO CARRY REVOLVER

SALEM, Oct. 3.—City Clerk J. Clifford Entwistle received a call from Edward B. George, clerk of the Essex Superior Court, for forty-three more talesmen, Salem's quota in the second venire of 350 talesmen for the Ettor trial.

Mayor Adams has called a special meeting of the Board of Aldermen for tomorrow night to draw the names.

William D. Haywood and Fred Haslewood, the I. W. W. leaders, have applied to City Marshal Patrick J. Lehan for permission to carry loaded revolvers for self-protection, owing to the warning Haywood received from Vincent St. John against assassination. Permission to carry weapons here is granted only by the Mayor and Aldermen.

I. W. W. workers today acted as a volunteer guard over Haywood. Haywood went about his business as usual, and smiled at the talk of danger.

Last night, after Haywood had addressed a meeting at Lexington Hall, a hundred men volunteered to act as his guard. They went with him to a private house, where he and Carlo Tresca slept together, and stayed about the house till dawn.

The warning that Haywood's death was plotted came from Vincent St. John, General Secretary of the I. W. W.

"I reckon St. John knows what he's talking about," said Haywood, nonchalantly, but I'll just go ahead taking care of myself, and let it go at that."

But I. W. W. members in Lawrence took the situation more seriously. Everywhere the leader went he was escorted by the little band of men. They worked systematically, in regular shifts.

GENERAL STRIKE IF ETTOR IS CONVICTED, DECLARES HAYWOOD

LAWRENCE, Oct. 3.—William D. Haywood, member of the executive committee of the Industrial Workers of the World declared this afternoon that a general strike would be called in this city and in every textile city in the country unless Joseph J. Ettor and Arturo Giovannitti were acquitted of the charge of being accessories to the murder of Anna Lo Pezzi, or in the event that their case was too long delayed.

FOUR ETTOR JURORS PASS THEIR FIRST DAY TOGETHER

SALEM, Oct. 3.—The four jurors so far chosen in the Ettor case spent their first day together today, glad at least that there are four of them, because four is a good conversational number, makes a round at whist, and is twice less monotonous than two.

The four men who have been drafted from their homes and occupations to serve their State at $5 a day and their "keep" are:

Christian W. Larsen, of Haverhill, barber; Robert S. Stillman, of Rockport, carpenter; Willis P. Cressy, of Gloucester, sailmaker; George F. Burgess, of Lynn leather dealer.

Larsen and Stillman were chosen Monday and were isolated out of court sessions for two days. Cressy and Burgess were accepted yesterday. Rooms and meals for the four have been engaged at the Washington House, but the jurors will pass much of the time in the counsellors' room on the ground floor of the court house.

The councellor's room is a fine, roomy apartment, fitted with padded arm chairs and sofas, big table, toilet accommodations and so on.

The jurors may have books and magazines but no newspapers which have articles bearing on the Ettor trial. This will bar practically all newspapers, unless the deputies are able to cut out or blot out every line relating to the trial, editorial news or otherwise.

The jurors may play cards to their hearts' content. It is not known whether any of the four so far chosen have any scruples against card playing but the deputies feel that any man will be justified in abating such scruples in the present emergency.

What game of cards the jurors care to play is their own affair. A phonograph has been sent in for their amusement, also. The court house is about 800 yards from the hotel, a nice little walk for the jurors to and from meals.

Usually jurors have the trial events to discuss at the end of each day, but these jurors have no such matter for consideration. They can only wait for court to reconvene October 14 and hope that the remaining eight jurymen will speedily be chosen.

"MY DUTY TO PARTY DISCHARGED," SAYS GOV. DIX AT ALBANY

ALBANY, N. Y., Oct. 3.—Governor John A. Dix issued the following statement this afternoon on the work of the Democratic State Convention which turned down his candidacy.

"Every political convention is a law unto itself. The Syracuse convention has with enthusiasm repeatedly endorsed my administration. The Democratic party is now in its platform deliberately recognized my accomplishments by basing its appeal for a continuance of power upon the efficient record of the past two years. That fact alone justified my attitude towards a renomination. My duty to my party is honorably discharged."

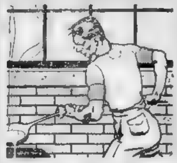

Comfort—Big Value for the Worker

Bristol Mills "Camel's Hair" and "Natural" 50c and $1.00 garments do not show grease, grime nor stain. Short sleeves if you want them, and regular or stout drawers.

Bristol Mills
50c and $1.00
Men's Merino
Underwear

is made of fine-gauge, close-knit yarns. Warmth and protection without oppressive weight. Frills and cuffs "looped-on," not seamed; all body seams lock-stitched and covered. Bristol garments are made for, and give, the greatest possible wear and comfort. They're acknowledged to be the biggest values in their field.

Sold by Dept., Clothing and Furnishing Stores —Look for Bristol Shield on Labels

TRADE MARK BRISTOL B MARK

Get Bristol underwear this year and you'll get something that will always please you.

THE BRISTOL MFG. CO.
BRISTOL CONN.

OPEN EVERY EVENING NOW

BOYLE BROS.
853 Washington St.

Loose-Wiles Biscuit Company
Bakers of Sunshine Biscuits

Announcement

We believe that in our Sunshine Biscuits we have, without argument, "The Quality Biscuits of America"—absolutely unequalled.

We wish to *prove* it to *you*—may we?

Just mail this:

Coupon for Free "Surprise Box"

Loose-Wiles Biscuit Company
Boston, Mass.
Please send me FREE "Surprise Box" of assorted Sunshine Biscuits.

Name..........
Address..........
Grocer's Name..........
Address..........

Sunshine
Biscuits

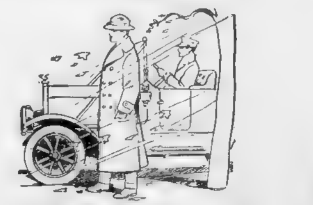

"IF IT'S AT MORSE'S, IT'S CORRECT
IF IT'S CORRECT, IT'S AT MORSE'S"

SINCE 1852

"Autoware" in its highest attainments may be found in our department devoted exclusively to the exacting demands of motorists. Especially attractive is the

"MORSE-MADE" GREATCOAT

Swagger in its handsome generous lines, and combining the desirable warmth and comfort without excessive weight. Our showing of Motor Clothing is without parallel in all New England.

Ties 55 Cents

Regular $1 and upwards values. A special purchase from one of New York's leading makers who never manufactures ties to sell for less than $1. We have 100 dozen Cut Silk Ties of superior quality and in the latest and most attractive designs and colorings. Four for two dollars.

SILK KNITTED TIES 55 Cents

A special purchase of excellent values, but the lot is small, and that means quickly closed out.

Leopold Morse Co.

ADAMS SQUARE

HARVARD FOOTBALL
CANDIDATES HAVE A
HARD DAY'S PRACTICE

BOSTON AMERICAN SPORTING NEWS

DAVE SMITH EASILY
DEFEATS FREDDY HICKS
AT THE PILGRIM CLUB

Silk Hat Harry's Divorce Suit

His Honor Orders Idle Chatter Canned in the Courtroom

Copyright, 1912, by the National News Association

By Tad

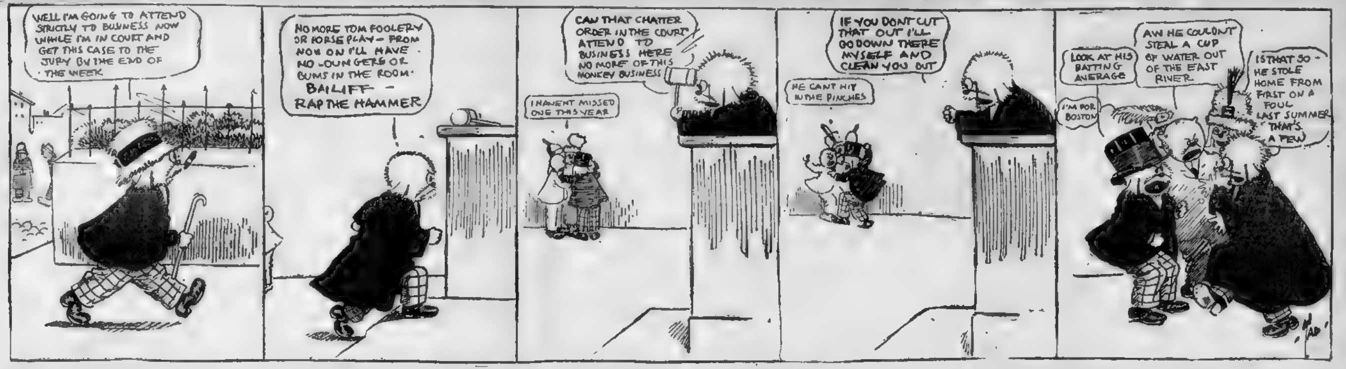
WELL I'M GOING TO ATTEND STRICTLY TO BUSINESS NOW WHILE I'M IN COURT AND GET THIS CASE TO THE JURY BY THE END OF THE WEEK
NO MORE TOM FOOLERY OR HORSE PLAY - FROM NOW ON I'LL HAVE NO LOUNGERS OR BUMS IN THE ROOM. BAILIFF - RAP THE HAMMER
CAN THAT CHATTER ORDER IN THE COURT ATTEND TO BUSINESS HERE NO MORE OF THIS MONKEY BUSINESS
I HAVENT MISSED ONE THIS YEAR
IF YOU DONT CUT THAT OUT I'LL GO DOWN THERE MYSELF AND CLEAN YOU OUT
HE CANT HIT IN THE PINCHES
LOOK AT HIS BATTING AVERAGE
I'M FOR BOSTON
AW HE COULDNT STEAL A CUP OF WATER OUT OF THE EAST RIVER
IS THAT SO - HE STOLE HOME FROM FIRST ON A FOUL LAST SUMMER THAT'S A FEW
TAD

HARVARD GETS GRILLING WORK

The sunset red was gleaming o'er Soldiers Field before the squad of the Harvard football would-be heroes heard the welcome call to stop work and get into a warm bath and clean clothes. The practice was especially grilling, consisting less of blackboard talk and signal drilling than of actual kicking and line plunging. The two varsity teams were pitted against each other, the varsity men always having the better of it, although repeatedly team B forced the regulars to punt. As usual, Felton was supreme in the kicking end of it, and his punts always went for gains.

What was more spectacular, if less reliable, was the beautiful work of T. Hardwick of team A, who succeeded twice in running sixty yards for a touchdown against the opposing scrubs, and who was able to puncture the line for substantial measures of territory each play.

The misfortune of the day came in the injury of Hitchcock, Harvard's veteran linesman and all-star tackler. As Hitchcock is one of the mainstays of the team, it will be looked forward to eagerly to see whether or not the damage which a scrimmage did to one arm is serious or not.

The signal formations were not startling, regulation plays being in order. The double pass and the fake kick are both being developed on a high scale, and the whole team is acquiring snap and ability at line bucking.

O'Brien has not been up to his usual form lately, and is being given special attention by the coaches, whose hope is that they can develop him fast enough so that he will be able to play more creditably in a varsity position. The other men are showing up well, particularly, as before mentioned, T. Hardwick. Logan is still the choice for quarter of many of the observers of the team, and the contest for positions in the line is only barely beginning.

Persons who hoped, with the introduction of the four-down rule to see large scores, will be disappointed, according to all indications. What most people fail to see is that four downs give four chances for defence as well as four attacks. Inability to gain on all four downs has been repeatedly shown in practice both on Harvard and other leading teams.

One thing which the Harvard coaches will have to bolster up is the goal kicking. There can be no doubt that in this, as well as in drop-kicking, the Crimson is still lamentably weak.

Special Notice.

A. B. SMITH & CO.'S
3-20-8
A Boston Made
EXTRA GOOD 10c CIGAR
Seven Sizes — Union Hand Made

COME ON, YOU FANS, HELP THE STAHL FUND. TAKE IN THE BALL GAME

Come on, all you fans.

Help along the Jake Stahl Auto Fund by attending the big championship game at the Fenway Park Saturday between the St. Eulalias of South Boston and Somerville B. B. C. of Somerville.

The game will start promptly at 2:45. An admission of 25 cents will be charged for a grandstand seat.

John L. Sullivan, the former heavyweight champion of the world, will act as umpire. There is nothing slow about the old veteran as an umpire. He knows the game from A to Z.

So, "fans," if you have failed as yet to contribute to the fund, there is no better way to show your appreciation for the work Jake Stahl has done in bringing a pennant to Boston than by attending this game.

Big Semi-Pro Game for Stahl Auto Fund

All arrangements have been completed for the big championship game between the St. Eulalias and the Somerville B. B. C. on Saturday at Fenway Park, for the benefit of the Stahl auto funds. Managers O'Gara and Halloran, of the opposing teams, met at the AMERICAN office and yesterday agreed to call the game promptly at 2.45. This hour was decided upon so as to give the "fans" a chance to get away early.

The Fenway grounds had been fixed up in tip-top shape, chalked, and covered with a canvas. It was decided not to take this canvas off until the opening game of the World's Series in Boston. But, at the last moment, the Red Sox management gladly turned over the park for the youngsters to use in deciding the semi-professional championship of Greater Boston. Anything to help Jake Stahl.

The two fastest teams in Greater Boston will meet in this game. They are teams capable of putting up an excellent article of ball—many times of major league calibre—otherwise they would not have been secured. The St. Eulalias are champions of South Boston and the Somerville B. B. C. holds the title in Somerville.

Every fan who can possibly attend this game should do so, in order to show his appreciation for the work Jake Stahl has done in bringing a pennant to Boston.

The two teams will line up as follows:

Somerville B. B. C.—Budreau, c. f.; Coburn, l. f.; F. Graham, 3b; McDonald, s. s.; Hagan 1b; Rogers, 2b; A. Graham, p; Whalen, r. f.; Logan, c.

St. Eulalias—Norton, 2b; Ambrose, r. f.; Murphy, c.; Sullivan, 3b; Mahoney, c. f.; Moore, l. f.; Kane, s. s.; Connell, 1b; Martes, p.

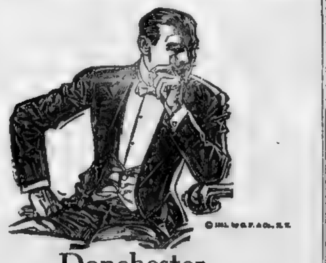

©1912, by C.P.&Co., N.Y.

Donchester
An ARROW
Evening SHIRT
with a bosom that slides over the trouser band instead of bulging out of the waistcoat $2 to $3
CLUETT, PEABODY & CO., Makers

HICKS NOT IN SMITH'S CLASS

By JACK CONWAY.

DAVE SMITH, the Australian middleweight and heavyweight champion, is some boxer. And this goes even though Mr. Edward McGoorty, "middleweight" extraordinary who hails from Oshkosh, Wis., knocked him out in a single round in New York recently. Smith made his debut in a Boston ring at the Pilgrim A. A. last night and he made good with a vengeance.

The Australian champion was pitted against a gentleman by the name of Frederick Hicks who comes from Detroit. Dave handled Hicks about as gently as he did his poor sparring partners the other afternoon. The only difference was that Smith's helpers made a pretence at fighting while the young man who comes from the town that Messrs. Cobb, Crawford and Jennings put on the map had a very high respect for the power of Smith's wallops and he kept as far away from the Australian as possible and at the same time keep inside of the ring.

* * *

DICK KLEGAN'S battler had the best of the going in every round. He boxed rings around his opponent and at no stage of the game was he in the least danger. All that Hicks possessed was a right hand punch and it took him ten seconds before he could get this blow started. In the meantime Smith had plenty of time to prepare his defence.

In the entire twelve rounds, Hicks landed about fourteen solid smashes though a "fan" from Roxbury stated that the official count was fifteen.

* * *

SMITH showed remarkable ability as a boxer. He was as fast as lightning on his feet and experienced little difficulty in avoiding Hicks' rushes. The Australian kept his left hand working overtime and scored with a stiff left jab time and again. He would then cross his right to Freddy's jaw or stomach.

The Detroit boxer kept "covered up" a large part of the time. Smith, however, was able to break down his guard. Hicks would then try to swap punches but in every case he got the worst of the mixing.

* * *

THE lad from the Antipodes gave an excellent exhibition of blocking. He would stand in the centre of the ring and knock down his opponent's well meant punches with hardly an effort.

The management of the club will probably sign Smith up for another bout in two weeks' time. His opponent will be Jack Dillon or some other leading 158 pounder.

* * *

THE semi-final bout of eight rounds was a thrilling affair. It was between Charles Silverio of Beverly and Joe Nelson of Lawrence. Both men are terrific punchers and the going was fast from the tap of the gong. It was a case of give and take in the first four rounds with the honors slightly in favor of Nelson.

The Lawrence battler fought like a wounded lion in the fifth round and Silverio was on the verge of going down for the fatal count when the bell sounded for the end of the chapter. The fast pace, however, told on Nelson and his seconds were forced to toss the sponge into the ring as he was unable to start the sixth round as he had been taken suddenly ill.

Cy Goodwin defeated Johnny Coes in the first six-round preliminary while Jack Munice and Gus Lenney fought a draw in the other six-round contest.

BASEBALL CARD

AMERICAN LEAGUE.

	W.	L.	P.C.		W.	L.	P.C.
BOSTON	103	46	.691	Cleveland	73	77	.487
Washington	89	60	.597	Detroit	69	81	.460
Philadelphia	89	60	.597	St. Louis	52	99	.344
Chicago	75	76	.497	New York	49	100	.329

Results Yesterday.

Chicago 8, Detroit 5.
Cleveland 4, St. Louis 2.

Games Today.

Boston at Philadelphia.
Washington at New York.
Chicago at Detroit.
Cleveland at St. Louis.

NATIONAL LEAGUE.

	W.	L.	P.C.		W.	L.	P.C.
New York	101	47	.682	Philadelphia	72	77	.483
Pittsburgh	92	58	.613	St. Louis	63	88	.417
Chicago	90	59	.604	Brooklyn	57	93	.380
Cincinnati	74	77	.490	BOSTON	50	100	.333

Results Yesterday.

Boston 8, Brooklyn 2 (first game).
Boston 7, Brooklyn 6 (second game).
Philadelphia 2, New York 1.
Chicago 6, Pittsburgh 5.

Games Today.

Philadelphia at Boston.
New York at Brooklyn.

Harvard Crews Start Workouts on River

The opening of Fall rowing on the river started when Captain C. T. Abeles, coxswain of the Harvard Varsity crew, shoved his men off the wharf and with a sharp "'Tention, eight," started them down stream. Of the eight rowers in the boat at least three will be veterans this year, without counting the coxswain.

Thirty men reported for business, and three eights were sent out, Coach "Jim" Wray going out himself in a single scull to coach them. The work for the first day was ragged, as is natural, but considering the earliness of the season, and the state of the crews, the showing was first rate. The men still lack the unison of swing, and the absolute rhythm of stroke which will come with practice, but even as they are, they make a first rate sight.

The entire freshman crew, with the varsity veterans, Metcalf, Goodale, Newton and Abeles, are available for the crew this year. Prospects are good for the development this Fall of material which may be made into another winning crew next June.

It is said at the boathouses that time will be given to the development of a short stroke suitable for the two-mile race which Harvard annually rows and usually loses to Cornell. Whether it will be possible to accomplish this consistent with the construction of an eight that will be able to stand the more grilling four-mile contest at New London is problematic, and the endeavor will be watched with interest.

GOTHAM SEAT SALE TO START ON MONDAY

NEW YORK, Oct. 8.—The advance sale of reserved seats for the world series baseball games in this city will be held at the Polo grounds Monday, October 7, at 10 a. m., it was announced today. Four thousand upper grandstand seats for each of the three games, at $3 each, will then be ready for the first comers. The tickets for the respective games will be put on sale at separate windows in order to give a larger number opportunity to buy them. No more than two tickets will be sold to each person.

GENUINE
SCHUBERT'S
SMOKERS
7c
4 for 25c

COLLARS
—POSNER

I sell a genuine linen collar for 10 CENTS. It will stand the laundry better than any 25 CENT collar in America. Choice of 60 distinct styles, quarter sizes; always the same price....... 10c

Send for Catalogue.

Every day is value day at

Posner's
The Men's Store
School Street

Open Saturday Evenings

DORCHESTER HAS FINE CARD

The Dorchester Driving Club will put on a card of twelve events at the Franklin Field Speedway on Saturday afternoon, which is the largest of the season. The horses are all matched evenly by the matching committee and it is assured that the best racing seen on the half-mile track will be the result. The program:

CLASS A—FAST PACE.

Charley King, blk. g., A. T. Wheelock.
Manila Boy, b. g., A. S. Gushee.

CLASS B—MIXED.

Earl King, b. g., H. P. Gallup.
G. E. R., b. g., E. F. Powers.
Hay Del Diablo, b. g., J. A. Shea.

CLASS C—MIXED.

Quincy Adams Sawyer, b. s., Dr. W.H. Sawyer.
John F., b. g., William Doane.

CLASS D—TROT.

Ted, b. g., A. G. Tileston.
Hellie Bingen, br. g., H. P. Gallup.
Goodspeed, b. g., Monroe Goodspeed.

CLASS E—MIXED.

George M., b. g., J. J. Doherty.
Lizzie Pandit, b. m., Roland Ward.
Blue Jay, b. g., T. J. Weston.

CLASS F—TROT.

Nut Boy, b. g., P. O'Hearn.
Earl King, b. g., H. P. Gallup.

CLASS G—PACE.

Captain Hall, b. g., A. G. Blinkhorn.
Cracker Boy, b. g., W. H. Young.
Bingen A., b. g., William Wilde.

CLASS H—TROT.

Dot, b. m., J. W. Burns.
Florist, b. g., J. O. Pugsley.
Hanks, b. g., A. S. Ripley.

CLASS I—TROT.

Carl C., b. g., T.J Clements.
Camelio, b. g., M. McDermott.

CLASS J—PACE.

Sunshine, b. m., Alden Briggs.
Stella D., b. m., G. B. Stewart.
Grace G., b. m., Riley G. Crosby.

CLASS K—TROT.

Hector, b. g., O. C. Charles.
Althea, b. m., A. G. Tileston.
Bay View, b. g., C. A. Carroll.

CLASS L—PACE.

Harry M., g. g., C. M. [illegible]
Harry Direct, b. g., D. F. Doyle.
Lady Belle, b. m., O. E. Linscott.

Nearly everybody in Boston reads the AMERICAN.

He "Don't Care."

By MORTON BIRGE

THEY told him his partner was hurrying North,
With most of the cash that the business was worth,
And he smiled.
He skidded his motor car into a tree,
And when he was conscious he chuckled in glee,
Like a child.
His dwelling caught fire and was burned to the ground,
And thieves stole his goods, which were scattered around.
Not even when told not a thing could be found,
Was he riled.

HIS wife served him notice in suit for divorce,
But he took it all as a matter of course,
And said nit.
A hold-up man hammered him nearly to death,
He joked till the doctors were laughed out of breath
At his wit.
When asked how a man so courageous could be,
He said: "I am sure the World Series to see.
I've just got my tickets. You can't worry me.
Not a bit!"

Commerce High Has A Speedy Eleven

The High School of Commerce is represented by a strong eleven this Fall and hopes to make a creditable showing. Last year the Fenway team did splendid work on the gridiron and with many veterans still in school this year's eleven should do even better.

Games will be played with all of the big Boston high schools and also with some of the suburban schools. The schedule for the rest of the season is as follows:

October 5, Beverly High at Beverly. October 12, a. m., Brookline High at Brookline. October 18, Mechanic Arts High School. October 26, New Bedford High at New Bedford. November 2, Dorchester High at Dunbar avenue. November 9, Lawrence High at Lawrence. November 20, English High School. November 28, a. m., Milton High School at Milton.

$50,000 Returned to the New York Fans

NEW YORK, Oct. 8.—Fifty thousand dollars in checks received at the offices of the New York Giants and the National League for tickets to the world's baseball series has been returned to senders, it was learned today. There was no mail sale of tickets scheduled for this year's series, but this fact did not prevent a flood of letter applications. These have been received by the thousand in both offices, much to the disgust of the official staff in both places, the only thing to do being mailing back the check with a note reiterating the conditions under which tickets for the big series will be sold.

The most common method was to return them with a note saying that the disposal of tickets was in the hands of the National Commission. At the offices of the National Commission, Secretary Heydler of the National League was entirely buried by the flood of applications.

The only thing he could do was to announce that only reserved seats would be placed on a date to be announced through the newspapers, it is said this sale will take place at the Polo Grounds next Monday to afford ticket speculators as little time as possible to dispose of tickets before the series begins.

GEORGE LOWE GIVES UP TEAM CAPTAINCY

Because of injuries to his knee which may keep him out of several of the games, George H. Lowe has resigned his captaincy of the Arlington High football team, and Wendell Reycroft has been chosen in his place. Lowe is also captain of the hockey and baseball teams, and it is his intention to save himself as much as possible for these sports.

WM. READ
AND
SONS
Shooting Coats

Khaki—Canvas—Mackinaws and Waterproof—All with special game pockets. Full comfortable sizes. "Read" Quality Khaki $3.25; Canvas, $4.00; Piladry Waterproof $4.00; Mackinaw, $7.00; Alligator Oilskins, $2.00. Pants, vests and rubber boots.

107 Washington St. (Adams Sq.) Boston

When you buy tobacco in *tins* you pay too much for the *package*—When you buy

MASCOT
CRUSHED CUT TOBACCO

every cent of your nickel *buys tobacco*—Mascot comes in an inexpensive *cloth pouch*. Yet the inner wrappings of waxed paper and tin-foil preserve this fine Burley tobacco as well as any tin.

Mascot costs you only 5c—you get *more* tobacco and *better* tobacco—and every nickel you spend saves you a nickel.

When you smoke Mascot, you're in luck. There was never one like it—for pipe and cigarette.

5¢

In Pouch 5c—
In Tins it would cost you Double

CARRIGAN TELLS OF
RED SOX'S WONDERFUL
STAFF OF PITCHERS

BOSTON AMERICAN SPORTING NEWS

DUFFY LEWIS MAY
HANDICAP HIS TEAM
ON POLO GROUNDS

Now, Really, Harry, Jeff Doesn't Mind It a Bit

By "Bud" Fisher

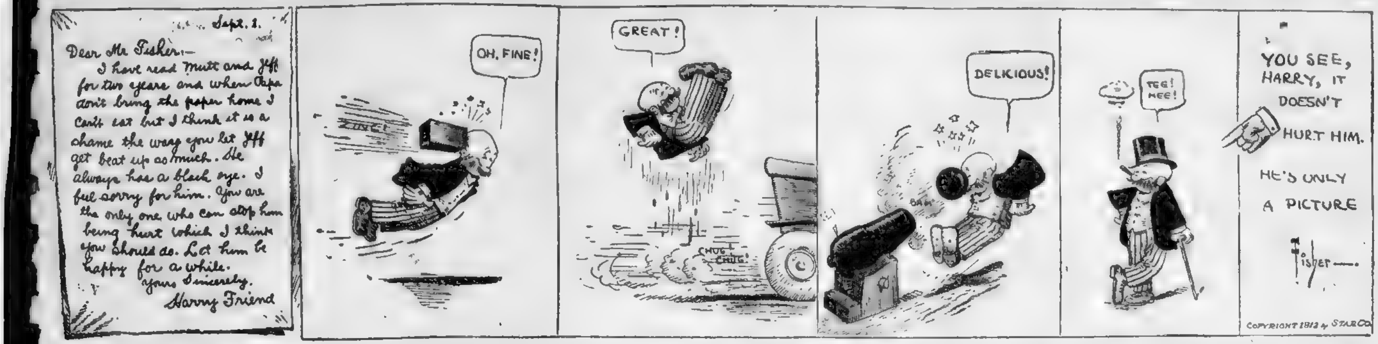

Sept. 1.

Dear Mr Fisher:—
I have read Mutt and Jeff for two years and when Papa don't bring the paper home I can't eat but I think it is a shame the way you let Jeff get beat up so much. He always has a black eye. I feel sorry for him. You are the only one who can stop him being hurt which I think you should do. Let him be happy for a while.
Yours Sincerely.
Harry Friend

ZONK!
OH, FINE!
GREAT!
CHUG CHUG!
DELKIOUS!
BAM!
TEE! HEE!
YOU SEE, HARRY, IT DOESN'T HURT HIM. HE'S ONLY A PICTURE
Fisher—
COPYRIGHT 1912 by STAR CO.

WORLD'S SERIES AT THE ARENA

When the Red Sox open the World's Series games at the Polo Grounds, New York, next Tuesday, thousands of fans will crowd the over 8,000 seating capacity of the Boston Arena to an overflow. The most elaborate and expensive reproduction of a baseball game ever attempted will be pulled off at the Arena.

The Boston AMERICAN'S best baseball experts, sitting in their reserved sections of the press box at the Polo Grounds, will be in control of the gigantic playing board and megaphones now being installed at the Arena. Two special leased wires will run direct from the New York grounds into the Arena by special permission of the management of the Polo Grounds. The AMERICAN'S experts will begin telling the crowd at the Arena at 1 [illegible] all about the practices, warm-ups and crowds.

[illegible] Naval Brigade Band, assisted by the song leaders, will help in keeping up the general enthusiasm, up to the time the game is called, at 2 p. m. You will be able to sit in a comfortable seat, smoke if you wish, and when the game is on enjoy every play, just the same as you would in a grand stand seat.

There has been quite a demand for seats in groups from parties of fans, clubs and societies.

The AMERICAN has made special arrangements to seat such parties together for the game by applying by mail to "baseball" box office, Boston Arena. The regular reserved seats are 50 cents. The general admission is 25 cents. But any club secretary or body of fans of five or more may obtain special reservations now and obtain their seats Monday, October 7, when the box office is open at 10.

THE QUINCY HOUSE

BRATTLE ST. BRATTLE SQ.

European Plan. 500 Rooms.

Largest Hotel in New England

"Comfort without Extravagance"

Entirely renovated and refurnished, in the centre of the business, shopping and amusement districts, midway between R. R. terminals and subways.

200 Rooms..... $1.00 per day
100 Rooms..... $1.50 per day
100 Rooms with private bath, $2.00 per day and up
100 Suites with private bath, $3.50 per day up to $10

Long Distance Telephone in each room.

Elaborate Table d'Hote Dinner, with daily changes 75c
Luncheon Specials every day, 50¢

DEFIANCE PLUG

SMOKING

DEFIANCE PLUG SMOKING
LORILLARD'S
DEFIANCE
PLUG
P. LORILLARD COMPANY.
Factory No. 10, 5th Dist. State of N.J.

The Guaranteed Tobacco

Light or Dark

An old friend after the first pipe-full.

Full Plugs, 10 cents—Half Plugs, 5 cents

GIANTS' SUNFIELD MAY BOTHER SOX STAR

◆ ◆ ◆

STAHL IS WORRIED OVER LEWIS

By L. R. MURDOCH

PHILADELPHIA, Oct. 3.—Will the left field sun-garden at the polo grounds bother Duffy Lewis to such an extent as to handicap the Red Sox in next week's fight for the world's championship?

That seems to be the only problem that concerns Jake Stahl's American League champions today. Lewis does not think it will, and Jake Stahl believes that Duffy will cover the bothersome sun-field all right, but outsiders wonder if there is a chance that in a tight game something will happen there.

Lewis was bothered so much by the sun at the Cleveland baseball park that the peerless left fielder of the Red Sox fell down there when he first essayed the new grounds.

In Washington he had difficulty, too, although in the National Park the sun hits the centre fielder, too, and does not make an entire mess of left field.

Hooper at Home in Sunlight.

Hooper is the natural sun gardener of the Red Sox, and he has to play with Old Sol in his eyes on every park except those at Cleveland and Washington.

But Jake Stahl could not be coaxed to change his lineup for anything less than an avalanche, so Hooper will play right field and Duffy Lewis will stick to left field, sun or no sun, and regardless of the fact that John McGraw changes his Murray and Devore whenever the sun changes.

Lewis was mixed up with the sun in the last Senators' game, but the contention in his favor in his fight with the old fellow aloft is that everybody is troubled by him, and it would make no particular difference who played with the sun shining in his eyes. If there must be errors on that account almost anybody is likely to suffer from them.

Next week's games will begin at 2 o'clock, and in midsummer such early starts have been disastrous to the sun-fielders. The first games of the earliest double-headers in all cities have been productive of more errors directly traceable to the sun than any other cause.

But the season is late now, and Old Sol won't be so active as he is in summer. On that fact the Red Sox base the hope that Lewis will not be troubled to such an extent that the Sox should worry about it.

Stahl Will Not Change.

The Boston team will be handicapped somewhat, and those who hope that the Giants will win can place a bit of confidence in the polo grounds sun-field "dope."

It might help the Giants a lot in any event. Jake Stahl will play Lewis in left field, and Duffy himself is confident that he will get away with that stunt at the polo grounds.

When you stop to think of it, the Red Sox have done a remarkable job in baseball since the day in Cleveland that they won the American League pennant, by virtue of an afternoon's rest and the White Sox victory over the Athletics.

With Jake Stahl's acquiescence the team just dropped its interest in baseball for a few days and had the best relaxation in the world. Jake is an "iron" master to the extent that when he wants a thing done he wants it done, and insists upon it and gets it, but he is the kind of manager who does not insist on having things done when it would be better for himself and his ball team if it were not done.

In other words, Jake is a practical man and not a martinet. He runs his team for the purpose of winning pennants and not for the sake of showing off Jake Stahl.

So, when the pennant was won at Cleveland the team forgot about the national game for a day or two, and were routed in the only series in which they have been completely vanquished this year. The reason they tightened a bit and have won six out of the nine games since played.

Chance for the Dopesters.

If you are trying to "dope out" the World's Series you should keep this in mind. A ball team under absolute orders to take no chances, to play as they pleased and with a pennant won, went ahead and took six out of nine games.

In other words, not caring whether they lost or not, the Red Sox played at least as good baseball as the Giants did when the Giants were fighting their hardest. Part, at least, of the "second string" appeared in all of these games.

They lost one and won one at Detroit, the lost game being Joe Wood's first defeat since July 4, and being traceable to Marty Krug's muff of a fly ball with three on bases. They then won three out of four from the New York Yankees, after which they went to Washington and beat the Senators two out of three without half trying.

The team, therefore, has played off and still maintained a .667 per cent. average since it won the pennant, and, in fact, has won six of its last eight games an average of .750.

BILL SWEENEY WILL TACKLE VAUDEVILLE

While the Red Sox are battling at Fenway Park next week for the World's Series, the fans do not want to forget that there is to be other doings in baseball circles. Captain Bill Sweeney of the Boston Nationals is about to make his vaudeville debut. He will play on home grounds every afternoon and evening of next week at the Orpheum Theatre, and it is safe to say that the grandstand and bleachers will be filled at every performance. If Bill's material is as good as his baseball playing he is sure to be an instant success and there is no reason why he should not, as his act has been arranged by one of the cleverest of writers.

PUT GLIDDEN TOUR OVER TO NEXT YEAR

NEW YORK, Oct. 3.—There will be no Glidden automobile tour this year. This was announced by the national tour committee of the American Automobile Association, which decided to postpone the contest until some time next year. The principal reason was that many automobilists who wanted to enter the contest did not care to be away from their homes for three weeks just before election.

WHITNEY'S HORSE WINNER.

NEWMARKET, Eng. Oct. 3.—Harry Payne Whitney's Mix-Up won the Nursery Handicap, value $1,000 here today. Playman was second and Final Shot third. Nineteen horses ran.

Prince Palatine won the Jockey Club stakes of $5,000. Stedfast was second and Adamite, third. Nine horses ran.

7-20-4

R. G. SULLIVAN'S

10c CIGAR

Factory Output now at the rate of THIRTY-FIVE MILLIONS ANNUALLY

By far the largest selling brand of 10c Cigars in the world. Factory, Manchester, N. H.

—Phone—
OXFORD
4
3432

DAY OR NIGHT
Jerome J. McDonald
AUTOMOBILE SERVICE
First-Class Taxis, Packard Limousines or Touring Cars to Rent
7 BOYLSTON STREET
Special Rates on Application

DREYFUSS PICKS RED SOX TO WIN

NEW YORK, Oct. 3.—Supporters of the Giants received a jolt today when they read in the newspapers that Barney Dreyfuss, president of the Pittsburg National League Club, declared that in his opinion the Red Sox would defeat McGraw's men in the world's series.

That National League club owner says:

"In the world's championship event Boston, with its superior outfield and pitching staff, with two such twirlers as Wood and Collins on it, has an advantage.

"Had the teams met last Spring, when the New Yorkers were going great guns, I should have pinned my faith on the Giants. But now it is different."

Dreyfuss, who is known to wager heavily on his choice in all the world's series, is backing the Red Sox to win the series.

Several large bets on the outcome of the struggle have been made in this city, and a well-known sporting man was authority for the statement that Dreyfuss is backing the Boston Americans to his limit.

Bill Carrigan, catcher and one of the three men, Jake Stahl and "Heinie" Wagner being the others, whose "inside" strategy has won the American League pennant for the Red Sox is writing a series of stories for the AMERICAN.

Carrigan has trained the Red Sox pitchers and is credited by the players as the man who taught them most of their "big league" baseball. Yesterday he discussed the game the Red Sox are now playing. From now on he will discuss the strength and weakness of the opposing teams in the World's Series.

Today he tells about the pitching staffs, tomorrow about the offensive work of the teams, Saturday about the defensive work and Sunday he will sum up, what the Red Sox may be expected to do, so far as baseball can be discussed reasonably.

MANAGER CHANCE TO LEAD CUBS IN SERIES

CHICAGO, Oct. 3.—Manager Frank L. Chance of the Chicago Nationals, for the first time since he was operated on recently in New York for a blood clot in the spinal canal, appeared on the ball field yesterday. His visit to the park was made at the morning practice and was not expected by the players. He intends personally to take command during the city series between the Nationals and Americans, and his task today was consideration of changes in the batting order that might place to better advantage the five left-handers among the Cubs.

WANT SATURDAY GAME.

Owing to the fact that the Somerville Baseball Club has cancelled their game with the Mt. Hope A. A. for next Saturday, the Mt. Hope team is without a game for Saturday, Oct. 5. They would like to arrange a game with Wakefield for October 12, or some other fast team. Telephone Bellevue 21078. J. P. Kelly.

CARRIGAN DISCUSSES SOX PITCHERS

◆ ◆ ◆

WOOD GOOD FOR 3 GAMES A WEEK

By BILL CARRIGAN.

It is common knowledge that Boston expects Joe Wood, more than anybody else, to pitch so successfully in the world's series as to beat the Giants and give the Red Sox the honors and the glory. Those in New York who favor the chances of the Giants, base some of their hope upon the feeling that Wood may not be able to pitch on the third day as well as he does upon the first day, and some of them may think that while Wood will probably win his first game, he cannot go in and pitch so successfully in the third game.

Of course, they assume that Wood will pitch the first and third games. Nobody knows whether he will. The manager of the Red Sox, "Jake" Stahl, may not run his game that way. You will have to wait and see how he places his pitchers. All that the Red Sox can say is that Wood is one of the best pitchers who ever handled a ball and that he can be relied upon to give a superb exhibition of pitching not only on the first day he is on the mound but, jumping over a day on his second appearance and also on the third time he pitches in one week.

Good for Three Games a Week.

I believe at that this time of the year, with Joe Wood in his present condition he can pitch successfully three times a week in a short series and do as well on the third day as he did on the first.

Wood is a much huskier man than he was last year. He has filled out. He is in excellent physical condition. The cold weather will help him. He will not lose strength by excessive perspiration as he would in warmer weather.

He has shown that he can pitch two games a week and do as well in the second game as in the first, and when a man knows that after a short series is over he will not have to keep on working the same way for a year there is no doubt that he can put in a third game in the week.

There is a mistaken idea that a fast ball pitcher suffers more from work than a curve ball pitcher does. The fast ball pitcher has a natural delivery in which he uses the muscles of his arm in a natural way. The curve ball pitcher relies upon an unusual motion of the arm in constantly twisting them over. He uses all of the muscles in an unusual way. He calls upon muscles that have ordinarily but a minor function to perform in natural motions.

He tires his arm more than a fast ball pitcher does, in fact, aside from the matter of general strength, it comes just to the use of the pitching arm, and I believe that Wood's arm would not become tired by pitching three games, if necessary in a week, and particularly since he does not have to save up anything for other weeks.

We have a remarkable pitching corps, including Wood. There is Ray Collins, for instance. Collins has better control than any other left-handed pitcher in baseball today. He is a sure careful pitcher. He has a good fast ball and a very deceptive curve. I think that he fools them too, by the arm motion he has. They watch that swing of his, and the ball is on them before they realize it.

Then there is Charley Hall. He is the best rescue pitcher in either league, the best I have ever seen. It takes nerve to pitch the way he does, and Hall has the nerve. He, too, has a deceptive motion. Before delivering the ball he turns his back to the batsman, and the ball is on him before he knows it. He has great speed and a very good curve ball.

"Buck" O'Brien is a championship pitcher. "Buck" has a deceptive "spit ball," and also works his speed. He did not accumulate the percentage record he might have had this year because he [illegible] to pitch some very tough games of ball.

Bedient Fools 'Em, Too.

Hugh Bedient is another pitcher with plenty of speed, a good curve ball and a very deceptive motion. He, too, fools them by his delivery. All of these pitchers are going to go in and win their games.

I should say in Wood's case that he pitches about a hundred balls in a game and that three-quarters of them are fast balls. He uses a slow ball now and then [illegible], but seldom mixes [illegible] we have a [illegible] on the other fellows. Wood takes few chances. He knows his fast ball is good and he uses it.

This pitching corps is exceptionally good, because there is not one of them who does not eagerly help the others. They exchange ideas and accept the other's tips with the best nature. Each is more than willing to jump in and pull out the other's games if necessary. I have never seen more and better spirit in a pitching corps. They all pull together all of the time.

Of course we have not seen the Giants' pitchers do much work and haven't faced them. It stands to reason that Mathewson is not the "Matty" of old, although you know that "Matty" was always a great baseball pitcher and he is yet.

Marquard, we are told, has a good fast ball and some curves, but he has not been pitching lately as he did when he was making his great record. Tesreau is another proposition. He has good drop on his spitball and has speed. We are informed that McGraw will depend mainly upon these three pitchers. Without any disparaging words about them, they are all good men. I am satisfied that we have by far the better pitching corps and that it will be shown to everybody's satisfaction in next week's games.

CARVING SETS

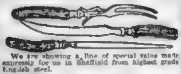

We are showing a line of special value made expressly for us in Sheffield from highest grade English steel.

Everything in Good Cutlery

Cutlery of All Kinds Sharpened and Repaired

DAME, STODDARD CO.

374 Washington St., Opp. Bromfield.

SHIRTS

—POSNER

I offer 1000 well-tailored madras shirts, in 100 different designs—choice of sleeve-lengths—attached or detached cuffs, with extra pair. A guaranteed $1.50 value. Your choice of the line at... $1.15

Every day is value day at

Posner's

Open Saturday Evenings

The Men's Store
School Street

ACTRESS HELPS THE STAHL FUND

Funds still pour into the AMERICAN office for the Jake Stahl automobile. The committee has had great success in its work [illegible]. There are several [illegible] pledged. The AMERICAN will acknowledge [illegible]. All of those who have promised to give will do so and the fund will then take a big boost.

Yesterday [illegible] sent a check for $25. The governor is an ardent fan and anxious to have the Red Sox win the World's Series. He believes that the best encouragement that can be given the players is by raising a big fund for the Jake Stahl auto.

Ina Claire, the little star in the "Quaker Girl" [illegible] is a [illegible] who believes the Stahl auto fund should be raised by popular subscription. Here is what she says in her note containing a $10 check:

Please find enclosed my check for $10 as a contribution to the Jake Stahl automobile fund. I hope you get him a nice red one and that he can ride around in it as manager of the World's Champions. Yours sincerely,
INA CLAIRE.

A fan who simply signed A. H. to his note enclosed a two-dollar bill. "It is the most popular fund I have ever had the pleasure of making a contribution to," he said.

The committee in charge of the work is pleased at the success up to date. But Mr. Fan and Miss Fan won't wait. It appears that many are waiting for friends to contribute. Of course you hesitate about sending a check. Don't wait for somebody else to start first. Be one of the first yourself.

SELMA MEETS PERELLI.

Perelli, the Italian wrestler, will have his hands full this evening at the Grand Opera House when he meets another wrestler of his own style in Karl Selma, the German heavyweight. With both men [illegible] for which they [illegible] the contest promises to be exciting.

BOWLING

BEST EQUIPPED ALLEYS IN BOSTON
EXCELLENT PIN SERVICE

NEW WALDORF ALLEYS, 128 Hanover St

Mildness and Aroma

During the past few years there has been a world-wide awakening to interest in the wholesomeness and purity of food, drink and everything taken into the mouth.

That tendency has made the public more and more appreciate the wholesomeness and purity of the mild, aromatic

WAITT & BOND **BLACKSTONE** CIGAR (10c)

The last three years have brought a bigger increase in the popularity of WAITT & BOND BLACKSTONE than ever before. The wiser men become, the better they like these cigars.

THE BOSTON AMERICAN'S DAILY DOUBLE

Do You Know That—

A popular actress is said to bathe daily in a bath of seawater [illegible] roses, and a famous [illegible] beauty spends over $[illegible] a year on baths of Parma violet perfume, of which she reckons to use one gallon per bath. The craze for "flower baths," indeed, has grown so great in New York that a hydropath has been opened where you can obtain a bath of [illegible] roses or lily of the valley or pine needles and violets, or any of a score of other "flower dips" you may fancy.

Considering that it is 200 years old, or even more, a tortoise belonging to the Duke of Beaufort has shown a remarkable amount of energy. It was missed on July 14 from the Duke's forest of Wentwood, near Chepstow, Monmouthshire, and has just been found at Newport, in the same county. The tortoise had walked to the outskirts of Newport—eight or nine miles—and had been picked up and carried into the town.

Berton Arnaud, a French bandsman, residing at St. Louis, having recently lost an arm in an accident, has formed an orchestra composed entirely of one-armed musicians, who are now nightly performing with great success at the music halls.

The steward of a Chicago hotel has invented a machine that will wash and dry 18,000 dishes or plates in an hour.

Hamburg, the first city to perceive the danger of the modern long hatpin, has provided its conductors with boxes of hatpin point protectors. Ladies with unguarded hatpins may now choose between getting down from the car and giving the conductor an extra penny for a couple of the municipal point protectors.

"Foot Care Important as Your Complexion"

Puffy, Tired, Aching Feet Change the Facial Expression and Are Often Responsible for Wrinkles.

Send for Free Trial TIZ Package Today.

A well rounded neck and shoulders are not enhanced in beauty when the feet make you look careworn and wrinkled.

Tired, aching feet get on your nerves; corns, callouses and bunions take all the sunshine out of life. And yet if you put your feet in a TIZ foot bath all foot troubles vanish, the feet take on a sensation of freshness and glow; your nerves and tired muscles at once relax and your mind thus becomes amiable and your face reflects this in the smile of happiness. Try the TIZ foot bath plan. It draws out the acids and poisons, reduces all puffiness, makes your feet look trim, neat and well-cared for. Do not use something else, for you will surely be disappointed.

For a free trial package write to Walter Luther Dodge & Co., 1223 S. Wabash Ave., Chicago, Ill., or go to any drug store, department or general store and get a regular size box of TIZ—25 cents.

No More Ugly Hands

Lovely Hands for *Every* Woman in New England

A man need never to care for his hands. But a woman is judged by her hands every day of her life.

Yet work must be done and *clothes* must be washed. And the *question* is—how to have *both* lovely hands and spotless clothes.

The *answer* is—Welcome Soap. *Hundreds of thousands of women in New England use it.* It has made them *famous* both for pretty *hands* and for spotless clothes.

The daintiest garment can be washed with Welcome Laundry Soap without injury either to material or color. And the dirt *flies*.

One secret of this wonderful soap is *borax*. Borax softens the water better than any ingredient known. It cannot injure the skin. More borax is used in one year in making Welcome Laundry Soap than in all the other soaps made in New England in five years. 5c, of your grocer.

The Guarantee—Your grocer will give your money back if you can find a better laundry soap. Our great reputation and the priceless good will of hundreds of thousands of users are at stake in each cake.

TRADE MARK

Welcome Soap

"For Generations the Choice of New England Women"

(67)

Manufactured by LEVER BROTHERS COMPANY, Cambridge, Mass.

An Odd Winter Coat

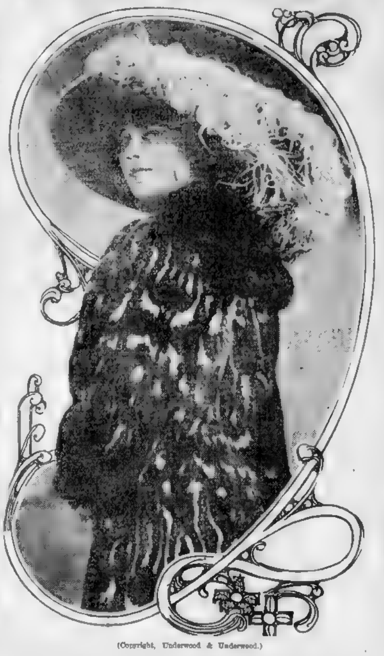

(Copyright, Underwood & Underwood.)

A civet fur coat brought into use by the continued high price of fur and skins, and will be popular wear this Winter. It is trimmed with a fox collar and cuffs, and is of a brown shade. A brown soft Velour hat, a la Cavalier, will complete the coat.

The Manicure Lady

By WILLIAM F. KIRK

"GEORGE," said the Manicure Lady to the Head Barber, "have you ever did any crying since you grew up?"

"I might have sniffed a little," replied the Manicure Lady's friend George, "but I can't remember it. Why? What's the answer?"

"Oh, I was just wondering if grown up men ever cried much," said the Manicure Lady. "I seen the old gent crying last night, and it seemed sort of funny, because he had just came home from organizing a new lodge with some of his brother order-joiners, and usually, George, after one of them sessions, the old boy is as full of sunshine as the aurora parabolis is full of colors."

"You mean the aurora boracic," the Head Barber said, by way of correction. "Parabolis is something that they give kids to make them go to sleep."

"I guess you couldn't sleep peaceful if you didn't get a chance about once every ten minutes to air your knowledge," said the Manicure Lady, favoring the Head Barber with a glance of supreme disdain. "But anyhow, I ain't the kind of a girl that lets the vaporing of a whisker whittler's brain put me off my mental equity, or whatever they call it. I wanted to tell you about the old gent, and so to get back to him.

"Father came home crying, and crying actual, George. I don't mean none of them stage tears. I mean that he was sobbing on the level, crying like one of them Yellowstone Park geysers. I thought at first that he was going to choke himself to death with salt water. And do you know what he was crying for, George? On the level, I guess you couldn't guess it in a million years. He was crying because at this here lodge meeting he had met a friend of his that had a friend that had went to Princeton, and it seems that this here friend of his that had went to Princeton had a friend in the same class with Mister Wilson, and was afraid Mister Wilson wasn't going to be elected President of the United States. I suppose the friend Pa met done all of the crying first, but it must have acted kind of sympathetic with the old gent, because by the time he got home he was weeping willingly himself.

"Tears is funny things, George. If a gent sees a lady weeping tears that springs unbidden from her heart, he puts the old frosty face and says something about the weakness of a mere woman, but let me whisper something, as Sam Crane would say—the tears that has been shed by all the women in the world ain't one, two, three with the tears that is shed by gents—old gents and young gents—after coming home from a lodge meeting."

"I never cared much for lodges, and I never cried much since I grew up," said the Head Barber. "What little I cried I always choked off kind of quick, by thinking of something funny, like musical comedies."

"You don't say so!" exclaimed the Manicure Lady. "Thinking of most of the musical comedies that I have saw would make me cry all the harder."

Household Hints

If a wall be damp and the paper is always loose, get a piece of twill sheeting and paste well; then stick on the wall. When dry, paper on the top, and it will be found to be much better than pitch paper.

The best way to warm up a joint is to wrap it in thickly greased paper, and keep it covered while in the oven. By having it covered thus the steam will prevent the meat from becoming hard and dry, and the joint will get hot through in less time.

If an extra bright polish is required in the case of ordinary box-calf leather, the blacking should be mixed with cold tea instead of water. This should be applied to the footgear in the usual manner, and when dry the leather polished with a stiff, hard brush.

The occasional application of common table salt is sometimes advised for cleaning the teeth. The gums also are rubbed with the salt. A mouthful of milk of magnesia rinsed about the teeth every night before retiring will correct the tendency to acidity, and act as a preventive of decay that results from chemical decomposition.

A very little vinegar cooked with coarse meat helps to make it tender, or the meat may be dipped in vinegar before cooking. A small piece of apple cooked in a meat pie or stew also makes the meat tender. Beating coarse meat with a rolling-pin breaks the fibre and helps to make the meat tender.

Wash white kid slippers well with benzine, using a soft brush; rinse well in fresh benzine, and while the slippers are wet run a little French chalk thoroughly into the kid. This helps to remove the black marks the slippers obtain by wearing. Then put the slippers away to dry and they will look quite fresh and clean.

WILL TONE UP THE STOMACH AND STRENGTHEN THE NERVES

The stomach of the American people is degenerating, caused from over eating, lack of exercise and neglect of health laws. We stuff our bodies with all kinds of food and all the food we can eat, fail to take sufficient exercise, eat too hastily and without proper discrimination as to diet. Then again, women eat too much candy and sweetmeats. This is bad for the welfare of the individual, but even more so to the community, because of its prevalence.

Such a diet becomes a habit and an abnormal craving is created. Taken with irregular hours of sleep—too little sleep one day and too much the next—the stomach gets out of order and the entire nervous system is shattered. We see this on every hand every day. It is a growing menace to the physical prosperity of the nation.

Our forefathers lived simple lives. They ate sparingly of plain food, worked hard and slept soundly. They were strong men and they did big things. If we are to keep up to their standard and resist invasions of modern life, we must get back to sound, healthy living.

If you feel sick, tired, run down, have a bad taste in the mouth, coated tongue, feel distressed after eating and have frequent headaches, your stomach is out of order.

Cooper's New Discovery will tone up the stomach, aid in the digestion of food and strengthen the nervous system. It will also regulate your bowels, relieve you of constipation and restore your energy, ambition and appetite. For sale at all druggists.

How He Escaped

VISITORS to the stately home of Sir Walter Scott at Abbotsford may still see on the walls of an inner room near the great novelist's study a picture which tells of a curious incident in the family history of the Master of Elibank. The picture was painted by Sir Walter's friend, Kirkpatrick Sharpe, and the author of "Waverley" was fond of relating the story to his friends.

A certain Sir William Scott, from whom Sir Walter was descended, was ill-advised enough to plunder the estate of Sir Gideon Murray of Elibank, ancestor to the present Lord Murray. The marauder was defeated, seized, and brought in fetters to the castle of Elibank upon the Tweed. The Lady Murray (agreeably to the custom of all ladies in ancient tales) was seated on the battlements and descried the return of her husband with his prisoners. She immediately inquired what he meant to do with the young Knight of Harden, as Sir William Scott was more generally known. "Hang the robber, assuredly," was the answer of Sir Gideon. "What?" answered the lady. "Hang the handsome young Knight of Harden when I have three ill-favored daughters unmarried! No, no, Sir Gideon; we'll force him to marry our Meg."

Now, tradition says that Meg Murray was the ugliest woman in the four counties, and that she was called, in the homely dialect of the time, "Meikle-mouthed Meg." Sir Gideon, like a good husband and tender father, entered into his wife's sentiments, and proffered to Sir William the alternative of becoming his son-in-law or decorating with his carcass the "kindly" gallows of Elibank.

The lady was so very ugly that Sir William, the handsomest man of his time, positively refused the honor of her hand. Three days were allowed him to make up his mind, and it was not until he found one end of a rope made fast to his neck and the other knitted to a sturdy oak bough that his resolution gave way and he preferred an ugly wife to the literal noose. It is said they were afterwards a very happy couple. She was a curious hand at pickling the beef which he stole; and, marauder as he was, he had little reason to dread being twitted with the fact that he married her only to escape the gallows.

Sure of It

"There is a crisis coming in China."

"I told my wife so as soon as I saw the new cook handle the dishes."

A Panama Canal Lock

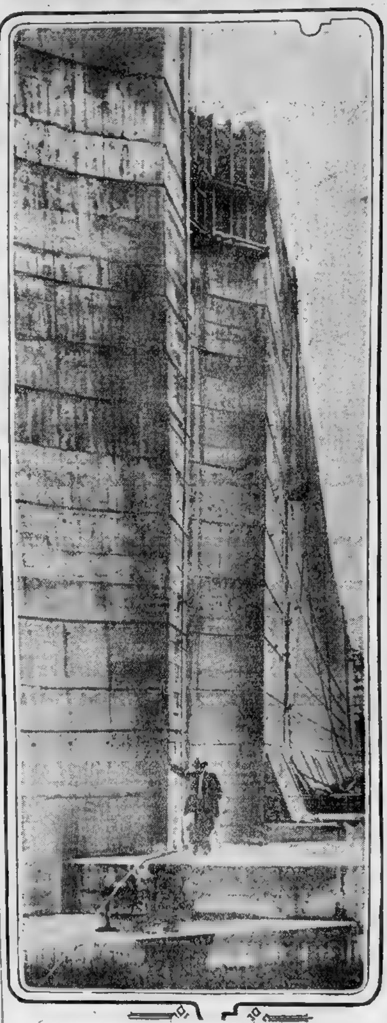

(Copyright, Underwood & Underwood.)

This shows a section of one of the enormous locks of the Panama Canal. An idea of the great height can be gained by comparing the size of the man with the height of the retaining wall.

What Did Mother Say?

The kitchen was deserted. Through the western window the last red rays of the setting sun poured into the room, making all the commonplace things crimson and fearful. Great, lurid stains lay on the floor and dyed the window blinds.

On the hearthstone lay a hatchet with ominous red stains on it. The floor near by was vivid with a great scarlet splodge. The very air seemed to quiver with horrid mystery.

Slowly the door opened and a girl entered, sallow of face and stealthy of tread. Her long red hair was gathered in a careless, untidy knot. She stood awhile, bathed in the lurid light from the window, her eyes fixed convulsively on the hideous hatchet and the telltale stain on the floor. Then a shudder ran through her slender frame, and she despairingly threw her hands aloft.

"What—oh, what will mother say!" she gasped. "Won't she be furious when she finds out that I tried to open the tin of tomatoes with the chopper!"

His Specialty

It was in a railway carriage and the company comprised several commercial travelers and a stout, elderly gentleman, who sat snugly in one corner engrossed in his paper.

Each and all of the others made desperate efforts to draw their silent, stout companion into conversation, but to no purpose. He merely sat there reading.

At last one of them determined to settle the matter.

"Pardon me, sir," he said suavely, "but I feel sure that you are one of us. What do you travel in?"

The others bent forward eagerly, as the stout man slowly lowered his newspaper and peered through his spectacles, with sad and melancholy mien, at the persistent one.

"Well, my friend," replied he, "at present I am traveling in very inquisitive and objectionable company, and the carriage is full of samples."

A Nature Snapshot

By RAYMOND BURKE.

THE short turf—cropped by no living animal but by the wind, bearded with samphire, blazoned with the delicate blush of sea pinks, sprinkled with the bleaching husks of little crabs that shone like ivory carvings flung broadcast, verily the harvest of the winds—came down to the water's edge, and stopped short.

The water was faintly green and clearly dark. It was quite still, like glass, between its strange banks, glass across which the fairy shadow of a swallow or that sickle shape cast by the meteoric swift, glided from time to time. Under the shadow of the tamarisk bushes it was translucent black.

"See-ing—see-ing—see-ing!"

A meadow pipit shot his brown little feathered body into the air, hung suspended, trickling out his quaint song and dropped again like a fairy from a trap.

Two little knob-like projections, as it were black beads on stalks, rose above the still surface, remained for a moment motionless, then began to move along rapidly. They suggested the twin periscope of some fairy submarine. But they were nothing of the sort, being, in fact, the eyes of a large, dark-green, black-charactered shore crab.

Looking carefully along the surface, one saw that all over its glassy expanse eyes on stalks were lifting, holding still for an instant, then gliding along, all one way. Between them, in and out, it seemed as though minute silver knives were cutting the water. They were the black fins of little fish, going the same way.

The tide had turned!

This was three miles from the sea, and a finger of water one could have made sure it was a stream—still as a pond, but—the tide had turned! And it knew it. So did the crabs, so did the little fish. The sandhoppers knew; also the samphire. It knew it would have to wait twelve hours for another drink. And they were all going out together. The water had strangely mysteriously spoken.

But if the water had warned them, she had also played them traitor. A little further on a sort of cart track—a mere, hardened walk for cattle—crossed that water. At the place where it crossed gravel had been dropped to shallow it. So it happened that where the little creatures coming up had passed merely over gravel in deepish water, they now found, as it were, a tiny succession of rapids. The water here was clear as crystal, bubbling and racing, and barely half an inch deep in places.

The crabs took it like—well, like crabs. Boldly they landed, and boldly they crossed the intervening open ground to deep water. If anything got in the way, be it man or mouse, they coolly charged—sidewise, of course, as crabs do. It was a case of kill or be killed with anything that barred their passage to water, be the crab as big as a tea plate, or as small as a penny.

The little fish, however, could not land. They ran the gauntlet singly—to do it in shoals would attract the seagulls—gathering at such speed that their own impetus carried them over water too shallow to float them. They looked like jets and spurts of silver.

When a long-legged heron came and tried to spear them, they looked like forked lightning. One by one they went through. A streak, a flicker, a dizzy zig-zagging, a darting, twisting, dodging something, and the fish was gone. Many got through. Few were caught, and the heron went away. He had not noticed that each fish took the same line to a fraction of an inch. That was the miracle.

They never made a blunder, never followed a blind alley of water. Yet the way they had chosen was the only way. A deviation of one-quarter of an inch on either hand would have stranded them hopelessly, openly helpless.

Relief Without Opiates from RHEUMATISM Sciatica and Neuritis

The absence heretofore of any genuine relief for the scores of sufferers from these diseases has already been brought home to us by the extraordinary interest manifested in our previous announcement printed in this paper.

We look for some skepticism—but the prodding pains of rheumatism, sciatica and neuritis cannot long stand before the proof we furnish of the work being done throughout the country by "Neurito," the prescription in powder form which is a positive antidote for uric acid poison.

Inquiries and calls are coming in from all sides, indicating a vastly greater number of sufferers than we had supposed there were in and about this city. This makes it all the more important that our announcement regarding "Nurito" should have the most general circulation.

It is a physician's prescription, pharmaceutically compounded, without a trace of opiate, narcotic or any harmful drug. Reputable physicians all over the country are prescribing it as a long needed remedy and the news of their success is traveling. It was this news of the universal success of "Nurito" which induced us to bring it to this city.

At last here is a prescription—not a patent medicine—which will positively, permanently and quickly relieve every case of rheumatism, sciatica and neuritis. It is pure negligence, entailing a continuance of your suffering, not to try it. Particularly those who may think their cases are of long standing and cannot be cured are invited to try "Nurito," with our assurance that the ingredients are absolutely harmless.

We ask you as friends to believe this statement. Try a $1 or $2 box and have the glorious sensation of feeling the pains and aches leaving you. Compounded by Magistral Chemical Co., Flatiron Bldg., N. Y.

Houghton & Dutton Co.
and all leading druggists

The Sunday AMERICAN Magazine NOW come every two weeks. Watch for next Sunday's numbe

MAGAZINE, COMIC AND FICTION PAGE

Us Boys

Some Morning Skinny Should Forget to Wake Up

Registered United States Patent Office

By Tom McNamara

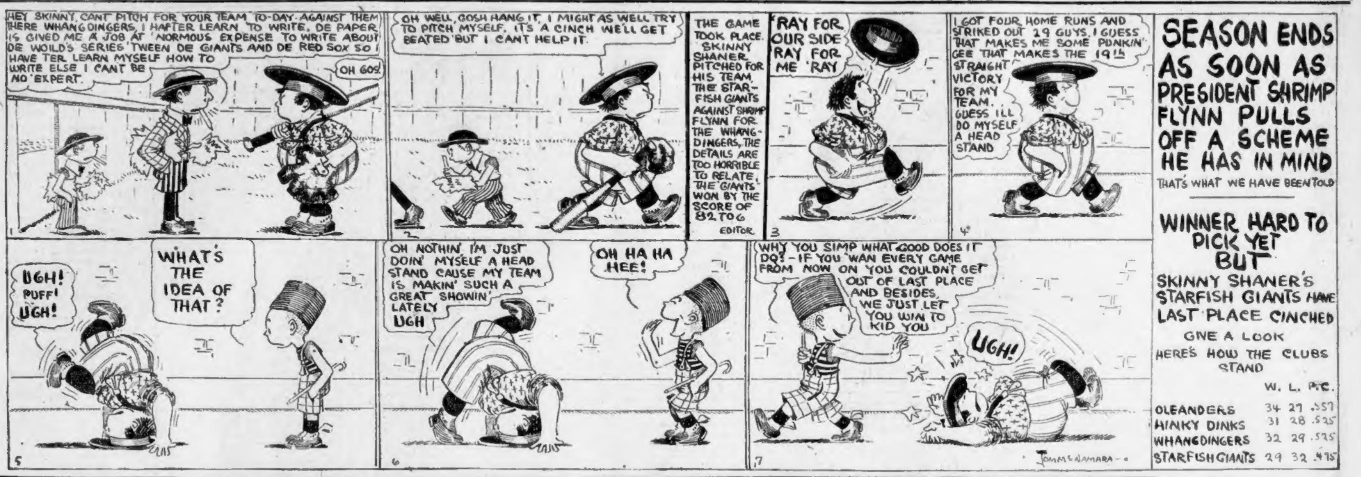
HEY SKINNY, CANT PITCH FOR YOUR TEAM TO-DAY AGAINST THEM THERE WHANGDINGERS, I HAFTER LEARN TO WRITE, DE PAPER IS GIVED ME A JOB AT 'NORMOUS EXPENSE TO WRITE ABOUT DE WOILD'S SERIES TWEEN DE GIANTS AND DE RED SOX SO I HAVE TER LEARN MYSELF HOW TO WRITE ELSE I CANT BE NO EXPERT.
OH GOS!
1
OH WELL, GOSH HANG IT, I MIGHT AS WELL TRY TO PITCH MYSELF. ITS A CINCH WE'LL GET BEATED BUT I CANT HELP IT.
2
THE GAME TOOK PLACE. SKINNY SHANER PITCHED FOR HIS TEAM THE STAR-FISH GIANTS AGAINST SHRIMP FLYNN FOR THE WHANG-DINGERS, THE DETAILS ARE TOO HORRIBLE TO RELATE. THE GIANTS WON BY THE SCORE OF 82 TO 6
EDITOR
'RAY FOR OUR SIDE 'RAY FOR ME 'RAY
3
I GOT FOUR HOME RUNS AND STRIKED OUT 29 GUYS, I GUESS THAT MAKES ME SOME PUNKIN' GEE THAT MAKES THE 19th STRAIGHT VICTORY FOR MY TEAM. GUESS ILL DO MYSELF A HEAD STAND
4
UGH! PUFF! UGH!
WHAT'S THE IDEA OF THAT?
5
OH NOTHIN' I'M JUST DOIN' MYSELF A HEAD STAND CAUSE MY TEAM IS MAKIN' SUCH A GREAT SHOWIN' LATELY UGH
OH HA HA HEE!
6
WHY YOU SIMP WHAT GOOD DOES IT DO? - IF YOU WAN EVERY GAME FROM NOW ON YOU COULDN'T GET OUT OF LAST PLACE AND BESIDES, WE JUST LET YOU WIN TO KID YOU
UGH!
7
TOM McNAMARA
SEASON ENDS AS SOON AS PRESIDENT SHRIMP FLYNN PULLS OFF A SCHEME HE HAS IN MIND
THAT'S WHAT WE HAVE BEEN TOLD
WINNER HARD TO PICK YET BUT
SKINNY SHANER'S STARFISH GIANTS HAVE LAST PLACE CINCHED
GIVE A LOOK
HERE'S HOW THE CLUBS STAND
W. L. P.C.
OLEANDERS 34 27 .557
HINKY DINKS 31 28 .525
WHANGDINGERS 32 29 .525
STARFISH GIANTS 29 32 .475

Continued from Page 3.

Ladies, Stop Wearing Clothes

THAT do not fit you. I make suits to order that fit, complete, for $9.00, including material, lining and workmanship. I have convinced thousands that have been paying exorbitant prices—will also convince and satisfy you.

With my system and extensive facilities I am able to produce your garments at these remarkable prices, including material, linings and workmanship.

Tailor-Made Suits, $9.00
One-Piece Dresses, $6.00
Long Coats, $9.00
Separate Skirts, $2.50-$3.00
From Your Material
Tailor-Made Suits, $5.00.
Single Coats, $3.50 and $4.00
Separate Skirts, $1.50
One-Piece Dresses, $2.50-$3.00
Long Coats, $5.00

A select stock of Fall and Winter materials; no seconds. My material and workmanship cannot be duplicated for less than three times the amount elsewhere.

Do not be extorted any longer. A trial will convince you. Work promptly done. No disappointments or dissatisfaction.

Notice! To Out-of-Town Customers—I will give you two fittings in one day, thus saving you a trip and the fares.

Open evenings till 9 p. m. Fittings at all hours.

HARRY BRAEN
The Tremont Ladies' Tailor and Dressmaker
37 Tremont St., Boston, 1 Flight, Room 2.
Tel. 3341-R Hay.

The Liver is the Road to Health

If the liver is right the whole system is right. CARTER'S LITTLE LIVER PILLS will gently awaken your sluggish, clogged-up liver and cure constipation, upset stomach, inactive bowels, loss of appetite, sick headache and dizziness. Purely vegetable. You need them

Small Pill, Small Dose, Small Price.

The GENUINE must bear signature

Brent Good

CARTER'S LITTLE LIVER PILLS.

"Initials Only"

By Anna Katharine Green

AUTHOR OF "THE LEAVENWORTH CASE."

TODAY'S INSTALMENT

Copyright, 1911, by Street & Smith.
Copyright, 1911, by Dodd, Mead & Co.

PART II.—(Continued).

BUT the hand he reached for did not rise at his command, though Oswald started erect and faced him with manly earnestness.

"I should have to think long and deeply," he said, "before I took upon myself responsibilities like these. I am broken in mind and heart, Orlando, and must remain so till God mercifully delivers me. I should be a poor assistant to you—a drag, rather than a help. Deeply as I deplore it, hard as it may be for one of your temperament to understand so complete an overthrow, I yet must acknowledge my condition and pray you not to count upon me in any plans you may form. I know how this looks—I know that as your brother and truest admirer, I should respond, and respond strongly, to such overtures as these, but the motive for achievement is gone. She was my all; and while I might work, it would be mechanically. The lift, the elevating thought is gone."

Orlando stood a moment studying his brother's face; then he turned shortly about and walked the length of the room. When he came back, he took up his stand again directly before Oswald, and asked with a new note in his voice:

"Did you love Edith Challoner so much as that?"

A glance from Oswald's eye, sadder than any tear.

"So that you cannot be reconciled?"

A gesture. Oswald's words were always few.

Orlando's frown deepened.

"Such grief I partly understand," said he. "But time will cure it. Some day another lovely face"——

"We'll not talk of that, Orlando."

"No, we'll not talk of that," acquiesced the inventor, walking away again, this time to the window. "For you there's but one woman—and she's a memory."

"Killed!" broke from his brother's lips. "Slain by her own hand under an impulse of wildness and terror! Can I ever forget that? Do not expect it, Orlando."

"Then you do blame me?" Orlando turned and was looking full at Oswald.

"I blame your unreasonableness and your overweening pride."

Orlando stood a moment, then moved towards the door. The heaviness of his step smote upon Oswald's ear and caused him to exclaim:

"Forgive me, Orlando." But the other cut him short with an imperative:

"Thanks for your candor! If her spirit is destined to stand like an immovable shadow between you and me you do right to warn me. But this interview must end all allusion to the subject. I will seek and find another man to share my fortunes; (as he said this he approached suddenly and took his papers from the other's hand) or——" Here he hastily retraced his steps to the door, which he softly opened. "Or," he repeated. But though Oswald listened for the rest, it did not come. While he waited the other had given him one deeply concentrated look and passed out.

No heartfelt understanding was possible between these two men.

Crossing the hall, Orlando knocked at the door of Doris' little sitting room.

No answer, yet she was there. We knew it in every throbbing fibre of his body. She was there and quite aware of his presence; of this he felt sure; yet she did not bid him enter. Should he knock again? Never! but he would not quit the threshold, not if she kept him waiting there for hours. Perhaps she realized this. Perhaps she had meant to open the door to him from the very first. Who can tell? What avails is that she did ultimately open it and he, meeting her soft eye, wished from his very heart that his impulse had led him another way, even if that way had been to the edge of the precipice—and over.

To Be Continued Tomorrow.

You Save This Rocker's Cost

It takes only a $10 purchase of our Products to get this fine Rocker without extra charge. It is but one of 1600 articles you can get the same way.

At a store this Mission Rocker would cost you $7 or $8, perhaps more. You can get it from us without charge—as a profit, a bonus with your purchases of food products, teas, soaps, toilet articles, notions and other household supplies. You see, we sell direct from factory to family, saving you all the expenses and profits of the middlemen and retailers. This saving is such a big one that we can give you our products and this Rocker besides for the same amount the products alone would cost at the store. There are 1,600 articles you can gain this way.

By Larkin Factory-to-Family Dealing

—furniture of all kinds, carpets and rugs, clothing and furs (newest styles), and many other home and personal comforts. We guarantee the high quality of every article to satisfy you, or to refund your money. Our products are in use in thousands of homes in Boston. Every user recommends them highly. To prove Larkin quality to you we will send you $10 worth of our Products (our price $5) on 30 Days' Free Trial and let you try them for yourself. If you shouldn't happen to like them we will remove what's left at our expense! Call here for a Catalog or write for one today.

Our Products have been in such demand in Boston that in 1908 we opened this showroom, office and warehouse, where we are always glad to see you and show you our Products and Premium Merchandise.

LARKIN CO. of America, 63 Summer Street

Due Warning

Rotorua has been laughing over the wording of a notice that has been placed by the Public Works Department on some of the electric wire posts on the road to Okere, in New Zealand.

Some time ago a Maori youth, who seemed to have a misguided taste for experimenting, threw a long piece of cable over the electric wires that run to Rotorua from the power station at the Okere Falls.

The town was at once plunged into darkness for two or three hours until the mischief had been located.

The dusky and youthful experimenter was carpeted in the court and fined for his scientific enthusiasm, and the department put up this notice:

"Any person climbing the electric light poles or damaging the insulators are liable to a fatal shock and a penalty of £10."

A Canoe and a Punt

A Charming Love Story

By MARGARET CHUTE

"OH Jupiter!"

"I beg your pardon?"

Back-watering with frantic energy, he managed to avert a collision between his canoe and her stationary punt by the merest fraction of an inch, then considered the situation.

Her punt was tied up beneath a weeping willow—which wept so successfully that only the protruding brown nose of the boat, the scarlet of a pile of cushions, and the gleaming whiteness of her adorable frock indicated their joint presence.

Peering through the willow, he remarked: "That was a near thing. Did I startle you? I'm so awfully sorry, but it's rather hard to see coming out of the glare, and you are successfully hidden, aren't you?"

In reply she dropped her novel face downward and remarked simply. "Tim! Tim!"

Like a streak of lightning his canoe shot under the willow, the painter was made fast, and he sat solemnly level with her, a beaming grin adorning his rather attractive features.

"A good angel sent me," he asserted, "sent me straight out of that boiling, chattering mob to you. Fancy meeting you again after all these years, Jill."

She stiffened. "I'm busy," said she. "There are other willows, other backwaters, too. I——"

"After all these years," reminisced the man called Tim. "How long is it—two three, only nine months? Well, I can hardly believe it."

What Luck!

"Nine months," repeated Jill, resuming her novel. "Try another willow, please."

He rearranged a scarlet cushion behind her dark curls and smiled. "What luck!" he breathed. "Nine solid, beastly months, with never a glimpse of you. And now——"

"You will kindly go away."

"With you? Oh, certainly. But first we'll have a real heart-to-heart talk. May I smoke? Will you? I'm glad you said 'No.' You haven't changed a scrap."

"You have."

"Have I?"

"For the worse. Once you lacked confidence, I remember; I can't accuse you of that today."

A furious glance from under the darkest, longest eyelashes in the world shot forth to slay him. But he only stretched his arms wide and still smiled.

"Funny, isn't it," he began. "We might have been man and wife by this time if it hadn't been for——"

"Your stupidity," from Jill.

"Your impatience, pardon me," from Tim. And the backwater rushes laughed aloud.

"Not at all." Thoroughly aroused, the lust for battle quivering in every eyelash and darting from her shining eyes, Jill permanently discarded the novel and faced him. "I was not impatient. You were just the slowest, silliest, dullest old dunderhead in creation, and I wasn't going to waste my whole life waiting for you to make up your mind that you loved me."

"I'm glad of that. Still, nine months isn't quite a lifetime, is it?"

"Lots of things can happen in nine months, though." Her smile was a thing of provocation and a joy forever.

He fidgeted. "Canoes were never for conversation," he asserted boldly. "I'm going to join you."

Her ineffectual protest fell on barren soil, and his flannel-clad figure faced her within the next minute.

"Now," he said, his eyes on her face, "we will talk this thing out, Miss Duncombe. Shall I begin?

"I shan't bore you. Well, once upon a time, as the fairy books say, a girl and a man met and talked, and danced and dined, and fell in love. At least he did. She was the daughter of a wealthy man, and he was just a nobody."

"That's not true. He was clever," murmured Jill, and then pretended she had not spoken.

The Story

"These two," he continued, a scarlet flush spreading over his face and neck, "spent a lovely Summer up the river and part of the Winter in town, where he saw her whenever work permitted. But though he loved her better than life, he did not presume to ask her to marry him—then. For one thing, he had nothing to offer her but himself; and for another thing, he was not sure that she cared. Did you speak?"

Jill shook her head. "I'm bored," she said sadly. "Must you go on?"

"Then one day he opened his morning paper and read of her engagement to a man with a great name and several thousands a year. Of course he knew he had only himself to blame—that he should have risked things—but as it turned out it seemed just as well that he had not let her know he cared.

"The sight of that little paragraph meant the end of everything—to him—and life had to begin again. Within a week he was on his way to foreign lands—to work, to grow rich, to forget. Nine months is not a long time, but he found his feet sooner than he dreamed and life has now some use for him. So he came back to work and, incidentally, to play. And his playtime led him to backwater and a punt, and"——

Two large pathetic tears rolled down her cheeks and fell unheeded on the scarlet cushion. But he did not see.

"It's my turn now," she whispered. "Let me tell you her side of the story. As you have said, that man and girl were very good friends and played at many things together, without knowing how or why she grew to understand how much he meant to her—what life would be without him. And she thought he cared for her.

Her Story

"You mustn't interrupt. This is my story. After a time she began to think that she was nothing more to him than dozens of other girls he met and dined and danced with. Day after day went by and they were still friends—nothing more. She was too proud to let him see how much it hurt her—please, please let me go on—and so she grew colder and colder, and he thought her indifferent."

"How was he to know?" asked the man called Tim.

"How, indeed? Then one day a curious announcement appeared in the paper and he just vanished. Without a word, without a sign, he disappeared. She had no means of tracing him, though she tried."

"Jill! You—"

"She tried again and again. Another announcement appeared in the paper and still he did not come. She thought it would explain things and bring him back if he were still in England. But he never came. Nine months went by—slow, empty months, and at last in a backwater under a weeping willow they met again."

He was sitting up, gripping the sides of the punt.

"Wait," he commanded. "I don't understand—I can't realize things. What did you say just now? What second announcement? What difference should it have made?"

"All the difference in the world if you had cared," said Jill. "It simply stated that her cousin, not herself, was engaged to the man with the great name and several thousands a year. That's all."

She shook the water from her hand. "You know," she said slowly. "Good-by."

"Good-by!" he echoed. "Good-by to you, Jill? Never again, never again. Have I traced you here, have I watched and waited for a chance to see you again, have I followed you up a backwater in a canoe to find out the real truth, only to say good-by?"

"It is wiser."

"It is not. You always were perverse—the sweetest, dearest, most perverse little angel alive. How you must have despised me! But I did the thing that seemed finest at the time. Since another man had won you, what else could I do but clear out! I'm rather glad I did now."

"Has anyone ever proposed to you in a backwater?"

"No—no; I don't think so."

"Then I will now. Jill, have we waited long enough? Do you think you can understand and forgive me? It wasn't altogether my fault, and I've paid dearly for my dense stupidity. Beloved, will you marry me? Say yes, and make me the happiest man in the whole world."

Jill, with her eyelashes shining with tears, sat up in the punt and said, "Yes."

LOTS OF BEAUTIFUL, GLOSSY HAIR, NO DANDRUFF—25 CENT "DANDERINE"

Hair coming out?—If dry, brittle, thin or your scalp itches and is full of dandruff—Use "Danderine."

Within ten minutes after an application of Danderine you cannot find a single trace of Dandruff or a loose or falling hair and your scalp will not itch, but what will please you most will be after a few weeks' use, when you will actually see new hair, fine and downy at first—yes—but really new hair—growing all over the scalp.

A little Danderine will immediately double the beauty of your hair. No difference how dull, faded, brittle and scraggy, just moisten a cloth with Danderine and carefully draw it through your hair, taking one small strand at a time. The effect is amazing—your hair will be light, fluffy and wavy, and have an appearance of abundance; an incomparable lustre, softness and luxuriance, the beauty and shimmer of true hair health.

Get a 25-cent bottle of Knowlton's Danderine from any drug store or toilet counter, and prove to yourself tonight—now—that your hair is as pretty and soft as any—that it has been neglected or injured by careless treatment—that's all—you surely can have beautiful hair and lots of it if you will just try a little Danderine.

A HAPPY CHILD IN A FEW HOURS

When Cross, Sick, Feverish, Tongue Coated or Bilious, Give Delicious "Syrup of Figs."

Mother! look at the tongue! See if it is coated. If your child is listless, drooping, isn't sleeping well, is restless, doesn't eat heartily or is cross, irritable, out of sorts with everybody, stomach sour, feverish, breath bad; has stomach-ache, diarrhoea, sore throat, or is full of cold, it means the little one's stomach, liver and 30 feet of bowels are filled with poisons and clogged up waste and need a gentle, thorough cleansing at once.

Give a teaspoonful of Syrup of Figs and in a few hours the foul, decaying, constipated matter, undigested food and sour bile will gently move on and out of its little bowels without nausea, griping or weakness, and you will surely have a well and smiling child shortly.

With Syrup of Figs you are not drugging your children, being composed entirely of luscious figs, senna and aromatics it cannot be harmful, besides they dearly love its delicious taste.

Mothers should always keep Syrup of Figs handy. It is the only stomach, liver and bowel cleanser and regulator needed—a little given today will save a sick child tomorrow.

Full directions for children of all ages and for grown-ups plainly printed on the package.

Ask your druggist for the full name, "Syrup of Figs and Elixir of Senna," prepared by the California Fig Syrup Co. This is the delicious tasting, genuine old reliable. Refuse anything else offered.

She Had Consumption, Was Dying; Now Well

Eckman's Alterative is being used with success in the treatment of Tuberculosis in all parts of the country. Persons who have taken it, improved, gained weight, exhausting night sweats stopped, fever diminished, and many recovered. If you are interested to know more about it, we will put you in touch with some who are now well. You can investigate and judge for yourself. Read of Mrs. Govert's recovery.

Griffith, Ind.

"Gentlemen: Thinking that perhaps a short history of the remarkable recovery of my mother-in-law (Mrs. Anna Govert) might benefit some other sufferers, I give the following testimonial: About September 10, 1908, she was taken sick with Catarrhal Pneumonia, and continually grew worse, requiring a trained nurse. Night sweats were so bad that it was necessary to change her clothing once or twice every night; her cough increased and got so bad that everybody expected that she would not live much longer. In January, when Rev. Wm. Berg, of St. Michael's Church, at Shereville, Ind., prepared for her death, he recommended that I get Eckman's Alterative and see if it would not give her some relief. I then requested the attending physician to give his diagnosis and he informed me that she had Consumption and was beyond all medical aid. When I asked if he thought that it was useless to try the Alterative, he replied that 'No physician could help her any and I could suit myself about it.' So I immediately had Rev. Wm. Berg to send for a bottle. Practically without hope for recovery, I insisted that she try the Alterative, which she did. I am glad to say that she soon began to improve. Now she works as hard as ever, weighs twenty pounds heavier than she ever did before she took sick, and is in good health. She frankly says she owes her life and health to Eckman's Alterative."

(Sworn Affidavit) JOS. GRIMMER.

Eckman's Alterative is effective in Bronchitis, Asthma, Hay Fever; Throat and Lung Troubles and in upbuilding the system. Does not contain poisons, opiates or habit-forming drugs. For sale by all Riker-Jaynes Stores, Houghton & Dutton Drug Dept. and other leading druggists. Ask for booklet telling of recoveries, and write to Eckman Laboratory, Philadelphia, Pa., for additional evidence.

MRS. WILKES' BLESSING

Her Dearest Hopes Realized — Health, Happiness and Baby.

Plattsburg, Miss. — "Lydia E. Pinkham's Vegetable Compound has proved very beneficial to me, for now I am well and have a sweet, healthy baby, and our home is happy.

"I was an invalid from nervous prostration, indigestion and female troubles.

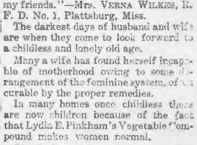

"I think I suffered every pain a woman could before I began taking Lydia E. Pinkham's Vegetable Compound, and I think it saved this baby's life, as I lost my first one.

"My health has been very good ever since, and I praise your medicine to all my friends."—Mrs. VERNA WILKES, R. F. D. No. 1, Plattsburg, Miss.

The darkest days of husband and wife are when they come to look forward to a childless and lonely old age.

Many a wife has found herself incapable of motherhood owing to some derangement of the feminine system, often curable by the proper remedies.

In many homes once childless there are now children because of the fact that Lydia E. Pinkham's Vegetable Compound makes women normal.

We challenge anyone to name even one other medicine that has been so successful in relieving woman's suffering as has Pinkham's Vegetable Compound.

Letters of a Slim-Made Woman to Her Fat Sister

First Letter: On the Fallacy of "Training Down" to a Comfortable Size.

Dear Sis:—If you could see me now you'd surely wonder what witchery had wrought the transformation—for you wouldn't recognize your Amazon sister in the gracefully molded figure sitting here.

Yes, I have a surprise for you—that huge mountain of fat you once knew as sister is no more—I'm as trim a body now as you'd meet in a day's walk. And the change from fat to just plump was so easy, and gradual, and natural, and perfectly harmless, that I didn't realize it was taking place.

You remember that horrible nightmare that confronted me every day—the physician called it "exercise"—but as I look back on it now I can call it nothing but torture. Lying flat on my back and trying to kick holes through the ceiling with my feet. Attempting to stand on my hands on a chair when nothing less than a derrick would lift my bulk into the air. Standing with stiff knees and trying to touch my toes with my fingers—when I couldn't even see them. And other things as ridiculous. "Exercise!"

I just quit it all. A few months ago I got a mixture of ½ ounce Marmola powder, ½ ounce Cascara Aromatic, 3½ ounces Peppermint Water at the drug store, took a teaspoonful after meals and at bedtime—took it persistently and faithfully—and now, sis, I really have a beautiful figure, smooth skin, firm flesh and the digestion of an ostrich. It's simply wonderful.

Lovingly, BETTY.

Dry Catarrh

Stop it quick, with Kondon's the original and genuine Catarrhal Jelly. Soothes the inflamed tissues—heals the raw places—stops the tickle. Splendid for colds, catarrh, sore throat, etc. Pleasant and pure. Over 18 million tubes already sold. Get Kondon's, in sanitary 25c or 50c tubes. Money back if it fails. At druggist everywhere. Sample FREE.

KONDON MFG. CO., Minneapolis, Minn.

KONDON'S CATARRHAL JELLY

Today's Closing Stock Prices and Financial News

Boston Market Shows Light Trading, with Prices Irregular at Close; Amalgamated Up 1⅞.

STATE STREET, 3:15 p. m.—Boston stocks closed irregular, with the fluctuations mostly in the fractions, but Amalgamated was up to 92⅛, an advance of 1⅛. Tamarack, which had jumped 8 points to 50 yesterday, today slumped to 45½, which illustrated the narrowness of the day's trading.

Butte-Superior 48¼, advance ⅝; Pond Creek 23, off ¼; Osceola 114, off 2; Smelting 50, advance ½; Amalgamated 92⅛, advance 1⅛; Lake 35⅛, off ⅝; Granby 58½, off ¼; United Fruit 187, off 1; Massachusetts Gas 94⅛, advance ⅝; Royale 36¼, advance ¼; Boston Corbin 7⅝, advance ⅝; Indiana 13¼, advance ⅛; Calumet 603, off 2; American Zinc 34⅝, advance ½.

The money rate at the close in New York was 3 per cent.

The New York market closed steady. Reading was the feature of the day.

The New York Curb was quiet and irregular. Here are some New York closing prices:

Union Pacific, 175, advance 1½; Canadian Pacific, 276½, off 1; Southern Ry., 31⅝, advance ⅞; Reading, 176, advance 2½; Smelting, 89⅝, advance 1⅝; Steel, 79⅝, advance 1⅝; Atchison, 110⅝, advance 1⅝; Amalgamated, 92½, advance 1⅞; Lehigh Valley, 174⅜, advance 1⅝; St. Paul, 111⅝, advance ⅝; Anaconda, 48, advance 1⅛.

General Advances in New York.

The first hour in Wall Street was a big one. Transactions were large, advances were general. Heavy accumulation of Steel was in progress. Foreign houses were inclined to credit the reports of conclusion of a peace agreement between Italy and Turkey.

Activity and strength were shown in the late forenoon and further substantial gains were recorded in the leading issues. Reading was exceptionally strong, moving up ⅛ to 175⅞. Fractional gains were made in Lehigh Valley, Union Pacific, Southern Pacific and Rock Island.

The copper shares held firm.

Compared to the activity in the first hour, the market at noon was comparatively quiet.

Reading became the leader, and sold up to 176⅝, a net gain of 2⅝. The second preferred sold at 99, a gain of 3 over Wednesday's bid prices.

Some Steel was met with on the advance, and was well taken.

Denver & Rio Grande issue became strong and their advance tended to improve sentiment on Missouri Pacific.

An offer of $10,000 was made in the Street at even money that Oscar Straus would run first or second for Governor of New York.

The London Market.

Afternoon dealings in the securities market reflected a continued cheerful sentiment, although prices moved irregularly, in some cases shading the best.

Domestic issues displayed steadiness. After advancing in the regular session American railway shares halted somewhat on the curb.

Grand Trunk left off at the top, influenced by the earnings.

BOSTON FINANCIAL NEWS BRIEFS

The New Haven road has become owner of Hardy's Point property at Bar Harbor, and it is understood it will build a $1,000,000 hotel there.

The Boston & Maine August statement gives:

Total operating revenue $3,846,089, increase $767,888.

Net operating revenue $2,784,858, increase $786,967.

Total net revenue $2,830,950, increase $779,179.
Operating income $2,486,248, increase $778,849.

Authorities say it will not be difficult for Amalgamated to sell above par, that it will sell there without being put up, by simply following the lead of Anaconda, and it is the latter stock that will be "put up" on earnings and prospects of still greater dividends.

The Middlesex & Boston Street Railway for the year ended June 30 shows dividends of $80,410 and surplus of $089.

The Pope Manufacturing Company report for the year ended July 31 shows net earnings of $251,290, and there has been charged to cost of operations $77,082 for repairs and upkeep of plant and depreciation.

The Massachusetts Northeastern Street Railway Company reports to the Railroad Commissioners net revenue $7,775, charges $21,810, deficit $14,035.

The output of the Calumet & Arizona smelter for the month of September amounted to 4,462,000 pounds of blister copper, compared with 4,514,000 pounds in August and 4,198,000 pounds in September a year ago.

The Tonopah & Goldfield Railroad Company statement shows a surplus of $132,984, an increase of $73,796.

No. 2 shaft of the Tamarack mine has six openings into the Osceola amygdaloid, made ten years ago. Recently limited shipments of rock have been resumed from this lode.

The September output of the Calumet & Arizona smelter amounted to 4,462,000 pounds of blister copper, against 4,514,000 in August.

The strike is on at the mines of the Ely copper district. All employes of the Nevada Consolidated quit work. Quiet prevails.

Net earnings of American Pneumatic Service Company continue to make an extremely favorable comparison with 1911.

The Childs Real Estate Company has offered a second issue of $300,000 series B 6 per cent. twenty-year bonds. The Childs company operates a chain of restaurants throughout the eastern part of the country and in Canada and it organized the real estate company.

BOSTON STOCKS.

Inactive stocks not quoted.

RAILROADS.	High.	Low.	Last.
Boston Elevated	123	122	123
Boston & Maine	96	95½	96
N. Y., N. H. & H.	139⅝	139¼	139¼
MINING STOCKS.			
Allouez	47¼	47	47
Arcadian	3	3	3
Arizona Commercial	4¾	4⅝	4¾
Bonanza	30c	30c	30c
Calumet & Arizona	83	82	82¼
Calumet & Hecla	608	603	603
Centennial	22¾	22	22
Copper Range	59⅝	59	59⅝
Daly-West	4	4	4
Franklin	7⅝	7½	7½
Granby	58¾	58½	58½
Greene-Cananea	10½	9⅞	10⅛
Mass.	7¼	7⅛	7¼
Michigan	2	2	2
Mohawk	69	67	67½
Nevada Con	23⅝	23	23
North Butte	34⅝	34¼	34⅝
Old Colony	9⅝	9½	9½
Old Dominion	64	63	64
Osceola	114	114	114
Quincy	89	89	89
Santa Fe	3½	3½	3½
Shannon	16¼	16	16
Superior	47	46	46⅝
Tamarack	49½	46	46
Trinity	5½	5½	5½
Utah Con.	12	12	12
Utah Copper	66¼	66¼	66¼
Victoria	2⅝	2⅝	2⅝
Winona	5⅝	5½	5½
Wolverine	80	80	80
LAND COMPANIES.			
East Boston	14½	14	14
TELEPHONES.			
American	144⅝	144½	144⅝
New England	154½	154	154
MISCELLANEOUS.			
United Fruit	188	187	187
United Shoe Mach.	56½	56¼	56½
Un. Shoe Mach. pf.	29	29	29
UNLISTED SECURITIES.			
Amalgamated	92⅝	91	92¼
Amer. Zinc	35	34½	34⅝
Algomah	3	3	3
Balaklava	3⅝	3⅝	3⅝
Boston Corbin	7⅝	6¼	7⅝
Butte & Superior	48¼	47⅝	48¼
Chino	44½	44	44
East Butte	16½	16⅛	16⅝
Giroux	5⅛	5	5 1-16
Hancock	26½	26¼	26½
Indiana	13¼	12⅝	13¼
Inspiration	19⅛	19⅛	19½
Isle Royale	36½	36⅛	36¼
Keweenaw	2⅛	2⅛	2⅛
Lake Copper	35⅝	35¼	35¼
Miami Copper	29⅝	29¼	29¼
Nipissing	8½	8½	8½

NEW YORK MARKET QUITE ACTIVE, WITH READING CLOSING AT 176, UP 2½ POINTS.

North Lake	3⅝	3½	3½
Pond Creek	23⅝	23½	23½
Ray Consolidated	23⅛	23	23⅛
Shattuck Ariz.	30	29½	29½
Swift & Co.	107⅝	107½	107½
U. S. Smelting	50	49⅝	50
U. S. Smelting pf.	51⅝	51½	51½
Tuolumne	3	3	3
Utah Apex	2⅛	2⅛	2⅛

BOSTON CURB MARKET.

Range of prices from 10 a. m. to 3 p. m.

Stocks.	High.	Low.	Last.
Alaska	10	9¾	9¾
Bingham Mines	6½	6½	6½
Bay State Gas	22c	21c	21c
Boston Ely	1⅝	1½	1½
Butte Central	7 3-16	7⅛	7 3-16
do. buyer 30	7⅝	7⅝	7⅝
Butte & London	49c	48c	48c
Cactus	12c	11c	11c
Calaveras	3	2¾	3
Chief	1½	1½	1½
Corbin	24c	24c	24c
Davis Daly	2	2	2
Eagle & Blue Bell	1½	1⅜	1 7-16
Ely Consol	24c	23c	24c
First National	2	1 15-16	1 15-16
Goldfield Cons.	2⅝	2⅝	2⅝
Houghton	6¼	6¼	6¼
Hollinger	13¾	13⅝	13⅝
Kruger	13c	13c	13c
La Rose	2½	2½	2½
Lion Hill	93c	93c	93c
Laramie	16c	15c	15c
Mascoletti	4½	3½	4½
Mex. Metal rects.	63c	60c	62c
Old Dom. rects.	8⅝	8⅝	8⅝
Penn. Textile	27½	26⅝	26⅝
Raven	27c	27c	27c
Santa Ysabel	3c	3c	3c
Southwest Miami	6½	6½	6½
Smoky Devel.	2⅝	2½	2½
South Lake	7½	7½	7½

NEW YORK STOCKS.

Inactive stocks not quoted.

RAILROADS.	High.	Low.	Last.
Atch., T. & S. F.	110⅝	109⅞	110⅝
Balt. & Ohio	110¼	108⅞	109⅞
Brooklyn Rap. Tr.	91¼	91¼	91¼
Canadian Pac.	278⅝	275⅝	276½
Ches. & Ohio	85¼	84⅝	84⅝
Chic., M. & St. P.	112⅝	111⅝	111⅝
Erie	37⅝	37¼	37⅝
Erie 1st pf.	55	54⅝	54⅝
Gt. North'n pf.	141½	140⅝	140⅞
Illinois Central	131	130½	131
Int.-Metropol.	20⅝	20⅛	20⅝
Int.-Met. pf.	62¼	61⅞	62
Louis. & Nash.	163⅝	163½	163½
Lehigh Valley	174¾	173⅜	174⅜
Mo., Ks. & Tex.	30⅝	30¼	30¼
Missouri Pac.	46⅛	45⅝	45⅝
N. Y. C. & Hud.	117½	116⅜	116⅜
Northern Pac.	129½	128⅞	129¼
Pennsylvania	125⅛	124⅞	125⅛
Reading	176⅜	174	176
Rock Island	28⅞	28½	28⅝
Rock Island pf.	57	56⅝	56⅝
Southern Pac	114	113⅜	113⅜
Southern Ry	31⅝	31¼	31⅝
Union Pacific	175½	174⅝	175
INDUSTRIALS AND MISCELLANEOUS.			
Amal. Cop	92½	91	92¼
Am. Car & Fdy	62⅝	62	62⅝
Amer. Locomo.	44⅝	44	44⅝
Amer. Sm. & R.	89⅝	88⅝	89⅝
Amer. Beet Sugar	75	75	75
Amer. Can	45¼	44⅝	44⅝
Anaconda Cop.	48	47⅞	48
Col. Fuel & Iron	43	42⅛	42½
Con. Gas (N. Y.)	147⅝	146⅝	147⅝
Distill. Secur.	33¼	32½	32½
Gen. Electric	183⅝	183	183
Harvester	124⅝	122¼	124⅝
National Lead	65½	65	65½
Northern	51¼	50⅝	51
Pacific Mail	36	35	35⅞
Pressed Steel Car	40⅞	40	40
U. S. Steel	79⅞	79⅛	79⅝
U. S. Steel pf.	116⅜	116⅛	116¼
Utah Copper	66⅛	65⅝	65⅝
West. El. & Mfg.	85½	84⅝	84⅞

CROP CONDITIONS CONTINUE GOOD

The Price Current says: "The lower temperatures, some frosts and in limited areas freezing to a moderate extent have not essentially disturbed the general situation of the corn crop, which is mainly so far advanced as not to suffer from frost conditions.

"In reference to oats the situation has no notable feature other than the moisture conditions in the Northwest, which have interfered with the threshing.

"The wheat crop shows no notable change."

N. Y. 'CHANGE SEAT COSTS $70,000 NOW

NEW YORK, Oct. 3.—The increased activity in the stock market has been effective in causing a higher price for exchange memberships. The last sale was made at $70,000, against $68,000.

BOSTON & ALBANY RAILROAD FIGURES

The Boston & Albany Railroad reports to the Railroad Commissioners for the year ended June 30 as follows:

	1912.	1911.
Operating income	$15,710,515	$14,593,463
Operating expenses	10,972,420	11,502,217
Net operating revenue	4,738,095	3,091,246
Outside net	101,463	68,397
Total net	4,839,557	3,159,643
Taxes	897,213	911,227
Operating income	3,942,344	2,248,415
Other income	277,528	166,896
Gross corporation income	4,219,872	2,415,311
Total deductions	4,256,192	3,892,743
Net corporation loss	36,319	1,477,431

TWO CREDITORS' PETITIONS FILED

An involuntary petition in bankruptcy against the Morgan Motor Truck Company of Worcester was filed in the United States District Court today by three creditors whose claims aggregate $1,900. A similar petition was filed against the Ontario Gold Wonder Company of Springfield by three creditors with claims of $2,506. They allege concealment of property.

R. B. LYMAN & CO., BROKERS, SUSPEND

NEW YORK, Oct. 3.—Announcement was made this morning on the Consolidated Exchange of the suspension of R. B. Lyman & Co. The firm's headquarters are in Buffalo. The firm was organized on June 5, 1909. It consists of R. B. Lyman and Vreeland Lyman.

NEW TOBACCO COMPANY.

NEW YORK, Oct. 3.—Plans for the new $50,000,000 tobacco company have reached the stage where organization is a matter of only a short time. Henry C. Frick will be associated with Daniel G. Reid in the management. The syndicate will probably include Norman B. Ream and Judge W. H. Moore.

NEW ORLEANS TRANSFER.

NEW YORK, Oct. 3.—There was deposited at the sub-treasury today $200,000 for transfer to New Orleans, bringing the amount transferred to that city on the crop movement to $1,000,000.

NEW YORK METAL MARKET.

NEW YORK, Oct. 3.—At the Metal Exchange copper was dull and steady. Copper, spot to December 17, ¼ bid.

"SOO" INCREASE.

The "Soo" railway reports for August: Total operating revenue $3,098,096, increase $329,001; net earnings $1,073,525, increase $19,249.

LONDON COPPER CLOSE.

Spot, £78 5s; up 2s 6d.
Futures, £79 5s; up 2s. 6d.
Market quiet. Sales, spot, 400; futures, 1,500.

OPENING.

Spot, £78 2s 6d; up 18s 9d;
Futures, £79 2s 6d; up 18s 9d; market steady.

N. Y. CLEARING HOUSE.

Sub-treasury debit, $560,703.
Exchanges, $511,004,540.
Balances, $35,498,357.

BOSTON CLEARING HOUSE.

New York funds sold at par.

Thursday	1912	1911
Exchanges	$36,651,736	$26,457,788
Balances	2,513,326	1,521,418

Sub-treasury debit, $79,329.

GREAT STEEL BUSINESS.

One of the leading directors in Steel says that the iron and steel business is better than he has ever seen it for forty years. Orders are coming in at such a rate that by the first of the year the corporation will have 50 per cent. of its 1913 capacity booked.

N. Y. TREASURY SHOWING.

NEW YORK, Oct. 3.—The sub-treasury gained $762,000 from the banks yesterday and since Friday has gained $6,108,000.

Theatres.

ST. JAMES THEATRE
Huntington and Mass. Aves. Tel. B. B. 282
Seven Minutes from Subway. Cars Pass the Door
Two Good-Bye Nance O'Neil Mats.
Friday and Sat. at 2:15
NANCE O'NEIL
HER LAST WEEK
With the All-Star St. James Co. in
MAGDA
Prices: Mat. 15-50c; Eves. 15-75c
Branch Ticket Offices: 149 and 207 Tremont St.
Next Week—The Dawn of a Tomorrow

B. F. KEITH'S THEATRE
Rollicking Over With Fun! R. A. Rolfe's
PUSS IN BOOTS
With Will J. Kennedy and All-Star Cast
COMPANY OF 30. 4 BIG SCENES
8—STAR VAUDEVILLE ACTS—8
Performance at 2 and 7:45
NEXT WEEK—MA-BELLE
And Her Sylvan Ballet.

LOEW'S ORPHEUM
CONTINUOUS VAUDEVILLE
9:30 A. M. to 11 P. M.
WORLD'S BEST FEATURES
Prices—10c, 15c, 25c.
Coming Monday, Oct. 7
Capt. Bill Sweeney of Boston Nationals

Castle Sq. Daily at 2:10 and 8:10 Tel. Tremont 5.
Mr. John Craig Announces
SHERLOCK HOLMES
Prices 15c, 25c, 50c, 75c
Down-Town Ticket Office—15 Winter Street.
Next Week—"THE AVIATOR"

BOSTON Mat. Saturday Evenings at 8
ROBIN HOOD
Bessie Abott, Florence Wickham, Walter Hyde, Herbert Waterous, Carl Gantvoort, Geo. Frothingham, Pauline Hall, Edwin Stevens.

HOLLIS STREET THEATRE
Evgs. at 8:15. Mats. Wed. and Sat. 2:15
PLAY OF THE MOMENT
THE TALKER
By Marion Fairfax, with TULLY MARSHALL

TREMONT THEATRE
Tonight at 8. Last 5 Times.
THE WOMAN HATERS' CLUB
BEGINNING NEXT MONDAY
Cohan & Harris Announce
"A POLISH WEDDING"
A FARCE WITH MUSIC

PARK Eves. 8:15. Mats. Wed. & Sat. 2:15
Fifth Week, The Big Hit
ROSE STAHL
In Charles Klein's Play **MAGGIE PEPPER**

GLOBE 10 A. M. to 6 P. M. 10c After 6 P. M. 10-15-25c
15 All-Star Features— **VAUDEVILLE**
ALL NEW ACTS TODAY
Tomorrow Night—Country Store
Every Tuesday Night Funny Amateurs

COLONIAL Nights at 8 Mats. Wed. & Sat. at 2
The QUAKER GIRL
With INA CLAIRE & PERCIVAL KNIGHT

NATIONAL NATIONAL SQ. Tremont & Dover Sts.
A Record-Breaking Vaudeville Bill
ROSE PITONOF JUST FROM EUROPE
[illegible]
GORDON, ELDRID & CO., EDDIE ROSS, ETC.
7 Big Acts. 10c. Eve. 25c.

GAIETY BURLESQUE VAUDEVILLE Wash. St. Near Boylston
THE COLLEGE GIRLS

HOWARD Big Beauty Burlesque and Variety
Something Doing 1 till 11

WALDRON'S CASINO
Hanover St., near Tremont Row
THE DAZZLER BURLESQUERS

GRAND OPERA HOUSE Wrestling Tonight PERRELLI vs. SELMA Geo. Tuohey, Referee

Theatres.

MAJESTIC THEATRE TONIGHT AT 8
LAST WEEK—LAST MAT. SAT.
WEBER & FIELDS'
Light Opera Triumph
THE JUNE BRIDE
Next Monday **SEATS TODAY**
HENRY W. SAVAGE Offers
LITTLE BOY BLUE
With the Original New York Production and Cast, including: Gertrude Bryan, Otis Harlan, Eva Fallon, Maude Odell, John Dunsmore and Franklyn Farnum.

SHUBERT THEATRE TONIGHT AT 8:15
LAST WEEK. SAT. MAT. AT 2:15
A BUTTERFLY ON THE WHEEL
NEXT MONDAY **SEATS TODAY**
GERTRUDE HOFFMANN
In Most Colossal Revue and Causerie Ever Staged
"Broadway to Paris"
Prior to Winter Garden (N. Y.) Run. 100 Girls. 20 Scenes. 1000 Costumes. Preceded by La Bete (The Beast) Pantomime of Primitive Passions.

PLYMOUTH THEATRE Tel. Ox. 2075
TODAY AT 2 SHARP
LACKAYE | DORO
COLLIER | BREESE
OLIVER TWIST

Amusements.

NOW GOING ON!
THE 1912 BOSTON
ELECTRIC SHOW
MECHANICS BUILDING
HUNTINGTON AVE.
10 A. M.—Open Every Day Except Sunday—10:30 P. M. The Greatest Exhibition of Commercial and Household Uses of Electricity Ever Seen. Creatore and His Band Play Daily at 2 and 8 P. M. 5:30 P. M.—Beautiful Street Illumination Every Evening, Including Sunday—12 P. M.
25c—ADMISSION—25c

BASE BALL
TOMORROW AT 3
PHILLIES
NATIONAL LEAGUE

Tours and Travels.

NEW YORK $2.40
VIA RAIL AND BOAT
BAY STATE LINE
OUTSIDE STATEROOMS, $1.00
Steel Steamships
GEORGIA and TENNESSEE
Daily including Sunday—Improved Service.
Telephone, Main 1741.
Ticket Office, 214 Washington St., Boston.

To New York $2.65
Via Rail and Boat. Daily and Sunday.
COLONIAL LINE 256 Wash. St. Phone F. H. 2786

THE EVENING AMERICAN guarantees to advertisers the largest circulation by far of any daily newspaper, and over 300,000 more than the next highest evening paper, and over 100,000 more than all the other Boston evening papers combined. Circulation books open to all.

SOMETHING FOR EVERYBODY
AND THERE'S
NO EXTRA CHARGE FOR IT
BEGINNING NEXT SUNDAY
THE SUNDAY AMERICAN'S GREAT MAGAZINE
WILL BE ISSUED TWICE A MONTH
Twenty-Eight pages of thrilling short stories, magazine articles by famous writers and experts, profusely illustrated, and the finest Cover Design of the Month—A Girl picture by Philip Boileau, the famous magazine cover designer.
Here Are the Features in Next Sunday's Magazine Given Free With Every Copy of the Sunday AMERICAN
COVER DESIGN. A Drawing in Pastel by Philip Boileau.
WHY! By Elinor Glyn (Concluded) Illustrated by Edmund Frederick
THE BOX OF OPIUM. By Albert Dorrington Illustrated by Neal A. Truslow
RENTING THE TOWER OF BABEL. By Robert Carlton Brown Illustrated by Arthur Jameson
MAIDEN HAIR. (A Tabloid Novelette in Nine Idiotic Chapters.) By J. J. Bell Illustrated by Harry Lewis
THE FOOL TAKES FATHER INTO BUSINESS. By Lewis Allen Brown Illustrated by George Kerr
WHERE OUR GOOD MANNERS COME FROM. By Francis Bolt Wheeler, Ph. D. Illustrated by Harry Lewis
BEHIND THE CURTAIN. By Don Marquis Illustrated by H. S. Potter
SPARE YOUR FINGERS AND STUNT YOUR BRAINS
THE RIGHT KIND OF EDUCATION. By Elbert Hubbard
THE PROFITS OF THINGS YOU HAVE TO BUY
COFFEE AND WINE TO MAKE HENS LAY
PRISCILLA'S CONFESSION
NO NICOTINE IN PIPES
MONKEYS HAVE NO FLEAS
THE CITY VERSION
FALL WORK IN THE GARDEN
FREE WITH NEXT SUNDAY'S AMERCIAN

Women's Specialties.
15c a line of 7 words. 25c display.

LADIES' SUITS MADE TO ORDER
$7.00
WRITTEN guarantee with every garment as to style, fit and workmanship. Try us and you will be satisfied and come again.
De Luxe Ladies' Tailoring Co.,
1736 WASHINGTON STREET
Opp. Northampton st. elevated station.

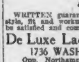
Ladies' beaver, velour and felt hats reblocked to latest models and made like new. Grimes Hat Co., 78 Bedford st., Boston.

LADIES' HATS.
VELOUR, beaver and felt re-made into latest shapes and styles, expert workmen; prices reasonable; try us. COLUMBIA HAT CO., 3 School st.

LOWEST priced place in Boston where you can get your beaver and felt hats made over into the latest styles. M. & C. HAT CO., 12 Columbia st.

BARRETT & COMPANY—Ladies' hats remodeled and made to order. 164A Tremont st., room 17, Boston, Mass.; tel. 4044.

Barter and Exchange.
14 words or less 14c; additional words 1c.

TALENTED artist will exchange portrait work, all styles, for tailoring or other value; what have you? Address O 1, Boston American.

DISC records for exchange, all good ones; classics only. ROXBURY RECORD EXCHANGE, 1 Gouldville terrace.

PROMINENT Boston dentist will exchange services for anything useful or of any value. D 247, Boston American.

Wall Papers.
15c a line of 7 words. 25c display.

PAPERING, $1.75; painting, $1.50; whitewashing, 20c. Call or tel. to FINN'S PAINT STORE, 14 Leverett st., West End; 1948-R Hay.

A COMPLETE STOCK of new and artistic wall paper; new designs for season of 1912 now in stock; reasonable prices. THOS. SWAN, 24 Cornhill.

BUY your wall paper at factory prices from our sample rooms. Rooms 412, 21 Bromfield st., Boston, Mass.

Wines and Liquors.
15c a line of 7 words. 25c display.

ABSOLUTELY STRAIGHT 3-stamp Ky. whiskey, N. E. rum or gin, $2 full gal. jug. THOS. SNOW & SON, 59 No. Market st. Est. 100 years.

Female Help Wanted.

HOUSEWORK—German girl for general housework, to go home nights; bring references. 869 Washington st., Boston. See MR. NORTH.

Real Estate for Sale.
12½c a line of 7 words. 25c display.

NO. CAMBRIDGE JUNCTION.
8 GLADSTONE ST., near Mass. av.; house 8 rooms and bath, 3,400 ft. land, $2,800. HENDERSON BROS.

Arlington, near Cambridge Line.
35 HENDERSON ST.; 7-room house and barn, 6,000 ft. of land, $2,800, small amount down, bal. as rent. HENDERSON BROS., owners, 2067 Mass. av., No. Cambridge.

CHARLESTOWN.
BUNKER HILL ST., near Hayes sq., a two-fam. frame house, good location to remodel for store purposes, $2,300.

COOK ST., near Bunker Hill st., two-family frame, 15 rooms in good repair, price $2,200. GARDNER BATES, 233 Main st.

Count Your Rent Receipts
AND SEE what you have lost in the last few years; then call and see our new 2 and 3-family houses, located in Medford or Brighton; you can buy one of these houses for a small amount down, and it will pay for itself in a few years. For full particulars see owner, N. J. SODERLUND, 384 Main st., Medford; phone 834-R.

$200 DOWN
TAKES these 7 and 8-room houses, hot water heat, just completed; will sell at a bargain; first-class location; take Woodlawn car from Sullivan sq. or Scollay sq. to end of route. MR. MORGAN, Haskell av.

LAKE LOT.
PARTICULARLY fine location, on Dudley Pond; on car line, via Boston & Worcester; low price; suitable for autoists' camp. Address O 907, Boston American.

MEDFORD HILLSIDE—95% of workingmen would buy homes but cannot get first payment to start with; large estate must settle affairs of builder; will sell this brand-new, 8-room, Colonial house before Oct. 12; has h. and c. water, open tiled bath, maple floors, polished; combination lights, open fireplace, shades, china closet, imported wall paper, den (very swell), dome, furnace, concrete cellar, good lot, 5c. fare, 10 minutes to Boston by steam; terms $150 down, balance $10 per month, A1 title. Apply Suite 428, Tremont bldg., Boston.

GROTON—65 acres, 15 acres mowing and tillage, balance wood and pasture; 2 miles to railroad station and churches of all denominations; keeps 12 cows and a pair of horses; all kinds of fruit; extra good soil, clay bottom, free from rocks, fine well water; 2-story 9-room house, with L; barn 30x50, carriage sheds, 12 cows, all farm tools, horses; everything included in price, $5,000, ½ cash. Details of G. W. HALL, 60 State st., Boston.

22 CATTLE, horses, farming tools, machinery, crops and hay included with paying 100-acre Mass. farm; 5 minutes to station; handsome brick house, large barns and outbuildings; immediate income; $6,500, part cash. See col. 3, page 1, circular dated Sept. 30; send postal to Dept. 4, P. F. LELAND, 31 Milk st., Boston.

BARGAIN in 2-fam. house; new 12-room, 2-fam. house, all imp., elec. lights, etc., etc., steam heat; price $5,200, cash $500. O. C. MUNGER, 15 Russell rd., W. Somerville, Mass.; tel. 3998-M, Som.

NEW HOUSE, $200 cash, Everett bargain, single, 6 rooms, bath, open plumbing, set tubs, range, furnace, hardwood floors, room for garden; price $2,800, $200 cash. EDWARD T. HARRINGTON CO., 405 Main st., Everett.

WANTED—Good free and clear building lots within 5c car fare in exchange for some brand new 2 and 3-family houses, Somerville and Everett, subject only to bank mortgages. M 267, Boston American.

PINE TIMBER—800 M. No. 1 box, 3 miles to loading station, $25 car rate to Boston, smooth bottom, 8 years to operate; price $4,800. JOSIAH F. PRESCOTT, 200 Washington st., Boston.

$3,200—EXCEPTIONAL bargain, 10-room house, bath, furnace, all improvements, good location, convenient. COBLEIGH, 2 Robert st., Roslindale, near depot.

HINGHAM—35-acre farm, 12-room house with all improvements and a good set of farm buildings; price $6,000. H. L. LEGG, 60 State st.; tel. Fort Hill 1761.

LARGE bungalow lots, right on Boston & Worcester Air Line, 12½-cent fare, near beautiful lakes, $25; $1 secures lot. Address B 398, Boston American.

CHICKEN farms, via Boston & Worcester Air line; buy now, on easy terms; grass land right on car line; no rocks or ledges. Address N 907, Boston American.

CHEAP—3-fam. brick house, Thorndike st., Boston; farm, Nottingham, N. H.; house, Kimball st., Maplewood, Mass.; 3 acres, Wellfleet; 5 acres, Sandwich. CUSHING, 343 Union st., Lynn.

FOR SALE—2 Winter cottages, all-year-round job carpenter. Address E. WHITNEY, Mont Wait, So. Framingham, Mass.

CAMBRIDGE—Cosy 8-room bungalow, near electrics, large garden; price $1,100. HENRY W. SAVAGE, 129 Tremont Street, Boston.

HALF ACRE—Bedford, pine grove, main street, near station and electrics, $200; ideal for bungalow, etc. Address H 297, Boston American.

ACRE FARMS—In Weymouth, grass land and wood; just the place to start a home; $75 to $150; terms. Address P 226, Boston American.

CARE OF HOUSES and stores solicited; rents collected on small percentage. S. B. HARVEY, 100 Boylston st.; Oxford 4323-W.

BUNGALOW SITE—West Roxbury, 5c fare, $100; terms. Address A 230, Boston American.

Real Estate Mortgages.
12½c a line of 7 words. 25c display.

POSITIVELY NO COMMISSION CHARGED.
HEIRS CAN BORROW
ON OR SELL their undivided estates, legacies, incomes or future inheritances; lowest rates; strictly confidential; also 2d mortgages. HEIRS' LOAN CORPORATION, 27 State st., rm. 66; capital stock one hundred thousand dollars.

MONEY TO LOAN
ON FIRST and second mortgages; quick service, low rates; bring in your application. EDWARD T. HARRINGTON CO., 293 Washington st.

Clothing.
15c a line of 7 words. 25c display.

The Wage Earners' Friend
Marks & Chester
105 Dudley St., Cor. Dudley Sq.
Near Dudley St. Station.
37 YEARS OF HONEST DEALING.
WE WILL DRESS YOU FOR WHAT LITTLE MONEY YOU CAN SPARE.
LOOK for the name MARKS & CHESTER for a genuine bargain; don't be misled by imitators copying my ad; largest variety in New England; "uncalled for," slightly worn and misfit students' clothing made by leading tailors; suits from $1.50; overcoats and raincoats from $1.50; coats and pants from 75c.; coats and vests from $1.25; highest grade dress suits for sale or to let; the only store of its kind in Boston; open evenings till 9, Saturdays 11.

KEEZER, 360 COLUMBUS AV., near Dartmouth st.; the one and only store in Boston that has for sale Harvard students' misfit clothing; also full dress, tuxedo and Prince Alberts for sale or to let; open evenings till 9, Saturdays to 10. Phone Tre. 916.

LINSKY & COHEN
STUDENTS' slightly worn clothing at very low prices, 1 minute from Dover st. L, open evenings till 9, Saturday till 11 p. m.; dress suits to let and for sale. 1288 Washington st.

Machinery and Tools.
12½c a line of 7 words. 25c display.

SPECIAL THIS WEEK
25% Discount on Moulders' Tools.
Harmon Wastcoat Dahl Co.
Paints and Hardware,
941 WASHINGTON STREET

FOR SALE—1 Rogers old style 20 in. single surfacer, taken in trade; will sell very cheap. THE ALBERT GRIFFITHS SAW CO., 4 Maywood st., Roxbury.

MACHINERY moved by C. BOWEN, 2 Bowker st., cor. Sudbury st., Boston.

Diamonds, Watches and Jewelry.
15c a line of 7 words. 25c display.

LENOX JEWELRY CO.
$1 DOWN, $1 week, diamonds, watches, jewelry; we trust you. 378 Washington st., 9th floor.

DIAMONDS $1.00 A WEEK. J. S. ROUND & CO.
784 Washington St., Street Floor.

POSITIVELY highest prices paid for diamonds, pearls, emeralds, platinum, gold, broken jewelry; see us before selling; Collateral Loan tickets bought on large loans. ROY, room 52, 77 Summer st.; established 18 years; license 58.

Wanted—Miscellaneous.
15c a line of 7 words. 25c display.

WANTED—At once, a hot water heater capable of heating a room 60x70 ft.; must be reasonable. BOULEVARD MOTOR CO., Cambridge, Mass.

Storage.
15c a line of 7 words. 25c display.

MASSACHUSETTS STORAGE WAREHOUSE CO.—Rooms 75c., trunks 25c., piano 75c. up monthly, estimates free. 2020 Washington st.; tel. Rox. 31.

HUB STORAGE WAREHOUSE CO., tel. Ox. 5, 349 Washington st.; 640 rooms $1 month up.

Business Chances.
15c a line of 7 words. 25c display.

J. J. RILEY & CO., 641 Tremont St.
Lodging house specialists, consult us before buying.

$150 CASH buys 12-rm. house, rent $45, owner has other business, must sacrifice.

$350—10-ROOM house, best part Tremont st., rent $65; no better snap in Boston.

$150 DOWN—12-rm. house on W. Concord st., rent $55, owner must sell this week. RILEY.

20-ROOM house in Back Bay, near Copley sq., clears $200 over all expenses. Facts at RILEY'S.

16-ROOM house on W. Newton, owner has other bus.; must sell for reasonable offer. RILEY.

$850—STRAIGHT BAKERY, rent $33 month, bus. $300 wk. counter trade. RILEY, 641 Tremont st.

BOOKLOVER CONTESTANTS
TO CLOSE OUT, 215 excellent answers to Globe contest, 25c postpaid. JAMES C. BRIEN, 53 Bainbridge st., Boston.

HOTEL and saloon for sale; theatre district, New York city, with 30 lavishly furnished rooms, for gentlemen only, leaving practically no rent to pay; weekly receipts $2,000; yearly profits $30,000; lease 16 years; full particulars cheerfully given; strict investigation invited. DE LIGNY, 60 King, New York.

HARDWARE and plumbing bus., doing $15,000 yearly; changed owners once in 25 yrs.; stock will inventory $6,000; inability of owner causes sale; price $8,500; terms. BOSTON REAL ESTATE CO., 120 Boylston st., Boston.

COLONY now forming to settle in the orchard belt of Texas; territory just opened by railroad. For details of plan address D 278, Boston American.

ATTRACTIVE grocery, cigar, confectionery, variety, well stocked, good location, cozy rooms; home and business combined; been closed few days, $350. E 216, Boston American.

A BARGAIN—$250, $100 down buys 12-room lodging house, rent $40; $550 buys 10-room lodging house, $800 down. 26-room lodging house. 8 Berkeley st.

WANTED—An employment office license. Apply C. A. WILLIAMSON, 293 Northampton st., city.

1 pung; business in full swing now; worth $700, sell for $350; owner has other business. Call or write to T. J. H., General Delivery, Salem.

MEAT MARKET for sale, doing cash business of $250 to $300 weekly, price $800. Inquire at 63 Lowell st., Boston. JACOB WAITZKIN.

BARGAIN—16-room lodging house, hot water heat, ex. st., only $100 down. E 283, Boston American.

28-ROOM HOUSE, Back Bay; newly painted and papered; rooms all let; small payment down. Apply to MISS KERR, 88 Journal bldg.

LUNCH ROOMS—$200-$250, great chance for man and wife. SIMONDS, 175 Tremont st., rm. 40.

FOR SALE—15-room L house in South End, upright piano, price $600, terms. Apply to LANDLADY, 207 Springfield st.

$250—LUNCH ROOM, old stand, man, wife can clear $30 week. COLLINS, 558 Tremont st.

FOR SALE—In Salem, Mass., established bakery business, 1 horse, first-class condition; 1 team and

NICELY furnished 12-room lodging house, rent $35; will sell reasonable. 15 Chambers st.

Pianos and Musical Instruments.
15c a line of 7 words. 25c display.

BLAKE'S PIANOS
For Value See Blake
WE HAVE 50 uprights returned from rental; Steinway $200.00, Ivers & Pond $165.00, Emerson $100.00, Mason & Hamlin $175.00, Furbush $200.00, Knabe $150.00, Brealin $90.00, Keller Bros. $100.00, Ludwig $175.00, Tiffany $125.00, Mathushek $175.00, Schubert $150.00-$175.00, Lauter Player $500.00, Foster Player $450.00, Steinway Baby Grand $250.00, all fully warranted; will rent $3.00, $4.00, $5.00 per month; 3 years' approval. BLAKE, 564 Washington st.; est. 1860.

10 FINE SQUARES, $10.00 to $35.00; carved legs; also 3 to give away; we buy for cash uprights. Send address and we will call. BLAKE'S, 564 Washington st.

LAUTER, Gabler, Shoninger, Ludwig, Hush & Lane, Bush & Gerts, Schubert, Winter, Gilbert, Fleischer, Schirmer and Blake pianos; new pianos, $125.00 to $600.00; we can save you money; compare value and be convinced. BLAKE'S, 564 Washington st.

CHAS. S. NORRIS
181 TREMONT ST.
PIANOS to RENT
ALL MAKES TO SELECT FROM; SPECIAL PRICES TO STUDENTS.

WE have taken in exchange Angelus player-piano, cost $700, to sell at once; price $250. CHAS. S. NORRIS, 181 Tremont st.

SPECIAL BARGAINS THIS WEEK—Stieff upright $100, Ivers & Pond $140, Henry F. Miller $185-$200, Geo. Steck $150, McPhail $135, Everett $175, Kranich & Bach $200; see us before you purchase. CHAS. S. NORRIS, 181 Tremont st.

CHAS. S. NORRIS, 181 TREMONT ST.
AUTO PIANO WAREROOMS.

TALKING MACHINES and records, all makes, all prices, many bargains. ROSEN'S, 3 School st.

STEINWAY upright piano for sale cheap. 100 Boylston st., room 212.

FINE tone Briggs upright $100, $1 weekly. 849 Dudley st., Roxbury.

Music.
15c a line of 7 words. 25c display.

PIANOS TUNED, $1
WORK GUARANTEED—PROF. HALL, 209 Huntington av., Boston; 25 years' exp.; Chickering, Steinway, Hallet & Davis; expert repairing, voicing free; I will examine your piano free of charge. Phone 5234-W, Back Bay.

PIANOS TUNED, $1
WORK guaranteed; PROF. BERRY, 549 Dudley st., Rox.; tel. 2817-M; 26 years' exp. with Emerson, McPhail and Chickering pianos; expert repairing, voicing.

AN experienced gentleman musician will teach you in voice and piano at your home; vocal $1, piano 50c. C 232, Boston American.

JOHN C. HAMMOND, the unrivaled cornet teacher, removed to 181 Tremont st.

Schools and Colleges.
15c a line of 7 words. 25c display.

MASS. STATE
Normal Art School
Newbury, corner Exeter St., Boston
THE FREE EVENING DRAWING CLASSES
will be opened FRIDAY, Oct. 3d, at 7 P. M. Instruction in
Free Hand, Model and Object Drawing.
Mechanical Drawing.
Drawing from the Life Model, and Design.
Classes will meet Wed. & Fri. eves. 7-9.

Motorcycles.
15c a line of 7 words. 25c display.

$4 A WEEK
buys this motorcycle, 5-h. p., equal to twins and less trouble. A limited number of 1912 models, $40 down and $4 a week until paid for. A few good second hand machines; also 1 new side car. WILSON BROS., Scollay Sq. Jewelers. Look for the 6-story corner building.

SPOT cash for good motorcycles, late models. LEFTY, 106 Brighton st., West End; bicycle bargains.

Legal and Public Notices.
15c a line of 7 words. 25c display.

TO WHOM IT MAY CONCERN—David Houston has dissolved partnership with his brother, James Houston, and is not now connected in any way with the Bond Street Garage, Somerville.

MY wife, Louise Duff, and son left my bed and board; I will not pay bills contracted by them after Oct. 1, 1912. ALLEN DUFF, Charlestown.

JUS. PEACE, notary, day and evening. GEO. M. YOUNG, 1021 Washington st., near Cobb; tel. con.

JUS. PEACE and Not. Public; home evenings. 449 Shawmut av., near W. Newton st.

Typewriters.
15c a line of 7 words. 25c display.

GENUINE BARGAINS in all standard typewriters, sold and rented anywhere; free catalog. L. J. PEABODY, 278 Devonshire st.

ALL MAKES, lowest prices, rented, rebuilt. AMERICAN WRITING MACH. CO., 38 Bromfield st.

Painting.
15c a line of 7 words. 25c display.

PAINTERS, decorators, paperhanging, plastering and glazing; work guaranteed. AMERICAN PAINTING CO., 11 Compton st., Boston.

FR

Lost and Found.
15c a line of 7 words. 25c display.

$50 REWARD
FOR the return of a large circle diamond brooch, probably lost in the shopping district on Sept. 25. Apply at office, 4th floor, LEOPOLD MORSE CO.

LOST—Oct. 1, account book, on Walnut st., between Medford and Bonair sts., Somerville. If returned at the MONARCH CLO. CO., 119 Hanover st., the finder will be suitably rewarded.

LOST—Friday, between Walker st., Cambridge, Park st., Tremont st. and Jordan Marsh, gold Tiffany open-faced lady's watch, monogram E. M. L. Reward at 126 Walker st., Cambridge.

LOST—Oct. 1, black escurial lace scarf, between Riverside Drive, Mattapan, and Dudley st. terminal. Notify or return to F. E. SULLIVAN, 6 Wellesley Park, Dorchester; reward.

LOST—Brown cameo pin, on electric car or street between Highland av., Somerville, and Central st., Boston, Oct. 2; reward. E 271, Boston American.

LOST—Between cor. of Clifton and Townsend sts., Roxbury, a string of 14 diamond rings. Finder will be suitably rewarded by restoring them to the owner at 15 Townsend st., Roxbury.

FOUND—Lady's gold pin. Apply at Transfer Desk, JORDAN MARSH CO.

Tours, Travel and Transportation.
15c a line of 7 words. 25c display.

CUNARD LINE
Boston. Queenstown. Liverpool
LACONIA Sails Oct. 15, 12:30 P. M.
Tel. Fort Hill 4003 126 State St.

Special Announcements.
15c a line of 7 words. 25c display.

Green Stamps
SOLD stamps, tags, soap wrappers, exch'd Legal. 244 WASH. ST., RM. 30, GLOBE BLDG.

BOOKLOVER ANSWERS
DON'T USE too many answers; get my list of 268 good solutions to compare with yours, so you are sure you have the best; 50c, silver or stamps. J. F. ROSGEN, room 317, 9 Cambridge st., off Bowdoin sq.

DR. ADY, SURGEON & SPECIALIST, honors graduate 1878; expert all diseases, confinements, surgical emergencies, accidents, etc.; 10-9; office fees, $1-$2; Isabella st., near Berkeley and Columbus av.

AGED and invalid people cared for; rates within reach of all; special terms to those of limited means. 58 Bowdoin av., Dorchester.

NURSE having pleasant home will board and care for confinement cases. Address Y 242, Boston American.

CONFINEMENTS taken in nurse's home; specialist in attendance; confidential. Address A 232, Boston American.

EXPERIENCED NURSE—Would like confinement cases. MRS. MARGARET GRAHAM, 45 Union Park.

LADIES' physician; years' experience. 178A Tremont st., room 12, Boston; cure guaranteed.

GIVEN AWAY—Empty boxes, 18x22; call before 9 a. m. A. W. BENNETT, 127 Tremont st.

LADIES' PHYSICIAN, 686 Tremont st., longest experience; cure guaranteed. Hours 10 to 5.

Money to Loan.
These advertisers are under the supervision of the State of Massachusetts.

QUICK LOANS, at legal rates, on salary, pianos, furniture, stores, offices, horses and teams; Coll. tickets; lic. 26; also buy pawn tickets, diamonds, old gold, silver, jewelry, anything of value. MARKS & AVERY, 15 Court sq., tel. Fort Hill 2820.

MONEY to loan on furniture and pianos. 181 Tremont st., rm. 23, Lic. 34.

Business Personals.
15c a line of 7 words. 25c display.

BE A DOCTOR; class in chiropractic spinal adjustment begins Oct. 7; diploma granted. Address CENTRAL COLLEGE, 81 Mt. Vernon st., Boston.

MARRY or find friends; latest list 10c. HUB CORRESPONDENCE CLUB, Newtonville, Mass.

Astrology.
40c a line of 7 words. 40c display

MME. FOSS—Boston's leading gifted medium and palmist, reveals all general affairs of life; 50c. and $1. 1069 Washington st., near Dover St. L.

PROF. YOUNG, genuine life reader, tells everything good or bad, dates, facts, figures. 25 Carver st., near Boylston, 10-8.

DR. ANGUS, famous clairvoyant, trumpet, trance, slatewriting medium; can help you. 86 Pembroke st.

MRS. DR. EDWARDS, trance, test, business medium; guarantees satisfaction; all affairs of life. 233 Massachusetts av., near Huntington av.

VASHTI, Egyptian clairvoyant medium; test readings free; satisfaction guaranteed. 138 Sterling, near Tremont.

MISS GODEL—Gifted Gypsy palmist; tell on all affairs; engaged by Royalty. 586 Tremont st.

Adoption.
15c a line of 7 words. 25c display.

BEAUTIFUL BABY for adoption, full surrender. Address O 42, Boston American.

Printing.
15c a line of 7 words. 25c display.

1,000 BUSINESS CARDS, $1; 1,000 circulars, $1. B. BRIEF PRESS 31 Leverett st., Boston.

Horses and Carriages.
12½c a line of 7 words. 25c display.

STOLEN
FROM F. Knight & Son, 61 Oliver st., gray roan mare, 8 years old, heavy mane and tail, rubber pads on four feet, silver mounted breastplate harness, open bridle, rubber tire Stanhope buggy, with leather top, patched-on seams, painted black; reward.

FRUIT AND PROVISION
OPEN and top wagons, all sizes, any kind of wagon or carriage used in New England, new or sec. hd. (2,000 vehicles). At HENDERSON BROS., 2067 Mass. av., No. Cambridge.

Patents.
15c a line of 7 words. 25c display.

C. S. GOODING Mechanical Engineer
Registered Attorney **PATENTS**
28 SCHOOL ST., BOSTON. Established 29 Yrs

$10 EACH for names of persons interested in patents. For conditions address P. B., Box 2343, Washington, D. C.

Sewing Machines.
15c a line of 7 words. 25c display.

FOR SALE—8 power machines, complete with benches, for light or medium work, 5 Singer plain stitchers, 1 Singer buttonhole, 1 Singer button sewing and 1 W. & W. 2-needle; all guaranteed in first-class condition. Apply 3d floor, 70 Freeport st., Dorchester, between 9 a. m. and 12 m.

DANDY Singer, $20; Singers, used, $5 to $15; parts for all makes. STERN & CO., 15 Essex st.

LADY will sell latest style White, cheap for cash. 207A Broadway, Somerville.

Store and Office Fixtures for Sale.
15c a line of 7 words. 25c display.

AMERICAN FURNITURE EXCHANGE, 8 Alden st., will offer this week 500 new and second-hand roll, flat, bookkeeper and t. w. desks, filing cab., bookcases, show cases by the mile, lunch stools, wall cases, tables, chairs, etc., everything ½ price; we buy or exchange, cash or terms.

RESTAURANT, store and office fixtures, large ast. ALBEE'S, 53 Hanover st.

Refrigerators.
15c a line of 7 words. 25c display.

Grocers, Markets, Restaurants.
ALL KINDS of refrigerators and store fixtures, good 2d hand, ½ price. WHITMAN CO., Sullivan sq.

Sandpapering.
15c a line of 7 words. 25c display.

SANDPAPERING—Have your old floor sandpapered like new. ROYAL FLOOR SURFACING CO., 561 W., Revere.

Dogs, Cats, Pets, Etc.
15c a line of 7 words. 25c display.

FOR SALE—Handsome black and white, pedigreed, male cocker spaniel pup. E. H. TILTON, Uxbridge, Mass.

Furs.
15c a line of 7 words. 25c display.

FURS remodelled, muffs and scarfs to order. FRANCES LEDFORD, custom furrier. 85 Worcester sq.

Male Help Wanted.
10c a line of 7 words. 20c display.

WANTED
Young man, 23 to 30 years of age, with some clerical experience, quick and accurate and good memory. Good position assured if capable.

Apply at Employment Bureau; use 33 Avon Street entrance and direct elevators to fourth floor, rear

Jordan Marsh Company

Ushers Wanted
EXPERIENCED theatre ushers for reproduction of World Series games, Red Sox at New York. Apply Friday morning, 10 to 11, MR. WATTS, Boston Arena, St. Botolph st.

Men's Furnishings Salesmen
Permanent positions for experienced men. Apply between 9 and 11 a. m., P. B. MAGRANE STORE, 133-153 Market St., Lynn.

Retail Shoe Salesmen
Permanent positions for experienced men. Apply between 9 and 11 a. m., P. B. MAGRANE STORE, 133-153 Market St., Lynn.

RUBBER WORKERS
WANTED—Rubber boot and shoe makers. Good wages and steady work. Apply, 241 Congress st.

SHOEMAKERS—Wanted on men's turn slippers. L. B. EVANS' SONS COMPANY, Wakefield.

MACHINIST FOREMAN
WANTED; a man capable of taking charge of building a medium weight machine; must be a production man; state experience and wages expected. BOX 5351, Boston.

WANTED—Experienced weavers for elastic webbing; good wages and steady work. SMITH WEBBING CO., Pawtucket, R. I.

EXPERIENCED SPREADERS
WANTED—Night work; wages $3 a night; steady work for right men. Apply CAMBRIDGE RUBBER CO., 748 Main st., Cambridge.

MUSIC PRINTER.
BOY wanted to learn music printing. Apply JOHN WORLEY CO., 42 Stanhope st., city.

BRUSH CEMENTERS
CEMENTERS—On raincoats. OXFORD RUBBER CO., 748 Main st., Cambridge.

CANDY. HELPERS
ON hard candy wanted. WINDSOR CONFECTIONERY CO., 134 Fulton st., Boston.

BUSHELMAN—Wanted, at once. Apply BERGER CLEANING & DYEING CO., 71 Union st., Newton Centre.

AUTOMOBILE TRIMMERS—And upholsterers on strike in Detroit; stay away.

BLOCK PAVERS—Wanted. Apply to SUPT. LIBBEY, city yards, cor. Union and Florence sts., Everett.

CANDY—First-class hard candy man on counter goods. Apply to L. J. FOSS CO., 56 Elm st., Cambridge.

CARPENTERS—Rough carpenters wanted. Apply GRIFFIN WHEEL CO., Gerrish av. and Broadway, Chelsea.

CARRIAGE WOODWORKER—Wanted. E. B. SWEDBERG, 417 Washington st., Dedham.

CLOTHING SALESMAN—Wanted, experienced, must fully understand clothing and furnishing business; good references required; good position for right party. I. MICHELMAN & CO., 36-38 Main st., Northampton, Mass.

CUTTER—Wanted, an experienced cutter on rubber clothing, short knife. Apply at once. CLIFTON MFG. CO., 65 Brookside av., Jamaica Plain.

CUTTER—On duck and corduroy coats, one who can use long handle slap knife. FULLER & SULLIVAN, 19 Eliot st.

DISTRIBUTORS—Wanted, neat appearing young men to distribute samples; steady work for the right men. Call mornings, 8 o'clock, at 1 Richdale av., Cambridge.

DRAFTSMEN—Wanted, men with some experience on electric motors, machinery or steel plate work. Apply B. F. STURTEVANT COMPANY, Readville, Boston, Mass.

ERRAND BOY—14 or 15 years old, $4 a week. DAVIS & GITTO, 120 Tremont st., room 224, city.

FITTERS—Steam and hot water fitters wanted; call between 8 and 9 o'clock, morning. G. D. McLEOD, 63 Park st., Chelsea.

HORSESHOER—And jobber wanted; steady work, good wages. Apply W. E. ALLEN, Norwood, Mass. Telephone 378-M Norwood.

IRONER—Hand shirt ironer and man capable of superintending starch work plant. CANFIELD'S LAUNDRY, Wellesley.

LABORERS—50 wanted to work on filter beds at East Walpole; Italians preferred; sleeping accommodations furnished. EVERETT CONCRETE CONSTRUCTION CO., 85 Glendale st., Everett.

LAYER-OUT—Wanted, on heavy sheet plate and tank work. Apply at works of DAVIS & FARNUM MFG. CO., Waltham, Mass.

MACHINE—Two men to run machine, good wages, steady work. See MR. BAKER, 220 Tremont st.

PAINTER—Wanted, all-round man, $3 a day. JOHN A. HAMMOND, West Medford, opp. depot.

PIANO WORKMEN—Polishers, rotten stoners and action finishers; steady work, first-class workmen only. Apply NATIONAL PIANO CO., 155 Columbus av.

PIPE COVERERS—Wanted, 8 or 8 first-class mechanics. For full information write J. E. SIMMONDS, 202 Franklin st., Stamford, Ct.

PLASTERERS—Want 2 good plasterers. Apply to D. O'DRISCOLL, 1,281 Walnut st., Newton Highlands.

PLUMBERS—Good men on jobbing and furnace work. Apply SAVIN HILL PLUMBING CO., 33 Savin Hill av., Dor.

PLUMBERS—Wanted, 2 plumbers, must be good workmen; steady job to right parties. WM. O'BRIEN, 22 Church st.

PLUMBER—Wanted. Apply at once to 782 Broadway, Somerville.

ROTTENSTONER—Polishers, etc.; good wages, steady work. Apply Supt., RING PIANO FACTORY, 46 Wareham st., Boston.

SCORER—Experienced man to run single and double scorer. F. H. BUFFINTON, 363 Eddy st., Providence, R. I.

SHODDY—Wanted, a man who is familiar with shoddy pickers and the manufacturer of shoddy; good pay and steady work to a first-class man. H 201, Boston American.

SIGN PAINTER—Reliable man on wood and glass, to work over hours evenings. N 215, Boston American.

SMELTER—Wanted. Apply at 1:30 p. m. SAMUEL BUTLER & CO., 510 Atlantic av.

STAIR BUILDERS—Wanted. Apply at 1A Richfield st., Dorchester.

STRAPPER—Cement on raincoat; steady work. Apply 14 Hanover st., third floor.

TAILOR—Wanted at once. A. R. WEST, 184 Cabot st., Beverly.

TINSMITH—Wanted, at once, one used to furnace work and general jobbing; 9 hours per day; a steady job to the right man; state wages and experience. The C. H. AVERY CO., Nashua, N. H.

YOUNG MAN—Wanted, for general work about store. HEATH, 165 Huntington av.

Stoves and Furnaces.
15c a line of 7 words. 25c display.

STATION HEATERS, parlor stoves, ranges, furnaces and h. w. boilers. ALBEE'S, 53 Hanover st.

Male Help Wanted.
10c a line of 7 words. 20c display.

SHEPARD NORWELL COMPANY
On Monday, October 7th, we will hold our 47th Anniversary Sale. Arrangements to make this one of the greatest merchandising events ever held in Boston are about complete. We need following additional help, viz:

SALESMEN OR SALESWOMEN
with a knowledge of any of following lines viz:
SILKS DRESS GOODS
UPHOLSTERIES

Excellent opportunities offered to persons showing marked ability.

APPLY ANY HOUR OF THE DAY TO SUPERINTENDENT

Male help—Miscellaneous.
15c a line of 7 words. 25c display.

Evening Instruction in Building Trades Drawing
M. C. M. A. Trade School
Mechanics Bldg., Boston

A DRAWING CLASS for the mechanic, estimator and draughtsman. Each man's problem treated by itself. Drawing instruments, etc., furnished by the school.

In addition we have classes in all branches of the building trades. Tuition $12.

School opens Friday, October 4, 1912, at 7:30 P. M. Send for circular.

A SALESMAN WANTED
IN every city in New England to solicit locations for a new window display. Good paying positions. No experience necessary. Apply between 9 and 10:30 a. m., or address, G. F. NOLAN, 157 Federal st., Boston, room 35.

WE TEACH AUTOMOBILE REPAIRING FREE.
THE MOST practical repair course in Boston; we are the only garage that specializes in magneto and carburetor repairs and have special equipment for doing the work; call or send stamps for particulars; driving lessons $1 each.
BONNEY & GREIG,
222 Columbus av.

AUTO SCHOOL.
DRIVING and repairing taught, day and evening, by competent instructors; six-cylinder Pierce-Arrow, Pope-Hartford and Hudson used; license absolutely guaranteed. NEWBURY AUTO CO., 337 Newbury st., near Mass. av.

AUTOMOBILE SCHOOL,
6 ROAD LESSONS, $5.
REPAIRING and driving quickly taught by experts; cars let for highway com. road test; positions secured through our employment dept. HALL RENTING CO., formerly Pleasant st., now at 71 Chestnut st., near Charles st.

MEN WANTED ON AUTOS.
REPAIRING and driving taught quickly and thoroughly; license absolutely guaranteed or money refunded; day and evening; learn auto business and get good position. NEWBURY AUTO CO., 337 Newbury st.

200 Men Wanted This Week
TO LEARN to drive and repair automobiles in our shop; practical instruction, day or evening; call or send stamp for booklet. NEW ENGLAND AUTO SCHOOL, 509 Tremont st., Boston.

UNION TRADING STAMPS
BEAR UNION LABELS and save you 2½ cents on every dollar purchased; given with cash purchases at friendly stores; ask for them.

ENGINEERS, firemen; a higher license means more pay; get one now; individual instruction, low cost, instalments, satisfaction guaranteed; prospectus free. HAWLEY ENGINEERING SCHOOL, 113 Huntington av.

COLONY now forming to settle in the orchard belt of Texas; territory just opened by railroad. For details of plan address D 278, Boston American.

ENGINEERS AND FIREMEN instructed for licenses according to the State law; the recognized school. James Coyne, M. E., instructor. STATE STEAM ENGINEERING SCHOOL, 121 Haverhill st., Boston; free catalog; always open.

GOVERNMENT JOBS OPEN; write for list. FRANKLIN INSTITUTE, Dept. 149-S, Rochester, N. Y.

I MADE $50,000 in 5 years with a small mail order business; began with $5; send for free booklet; tells how. HEACOCK, 5102 Lockport, N. Y.

LEARN moving picture operating; positions assured, good salary. MOORE AMUSEMENT CO., 173A Tremont st.; open day and evening.

LOCOMOTIVE FIREMEN AND BRAKEMEN for railroads in Boston vicinity. $80 to $100 monthly, age 18 to 35; experience unnecessary; no strike; promotion to engineer, conductor; railroad employing headquarters; no charge for assistance to employment; state age; send stamp for application. RAILWAY ASSOCIATION, Dept. C. A., 227 Monroe st., Brooklyn, N. Y.

MOTORCYCLES BOUGHT, part cash, balance in watches, diamonds, jewelry, clocks, etc.; ride in your motorcycle and select what you please, or send by express, no matter where you live. Or we will store it or credit it on account of a 1913 model. WILSON BROS., Scollay sq.

MEN WANTED to bring their wives' watches to WILSON BROS., the Scollay sq. jewelers; 10 skilled watch repairers, 6 high-class opticians; a safe place to trade; open evenings.

MEN AND WOMEN wanted for government positions; $80 month; write for list of positions open. FRANKLIN INSTITUTE, Dept. 149-S, Rochester.

MAIL CARRIERS; postoffice clerks wanted; $80 month; examination Nov. 8; free coaching. FRANKLIN INSTITUTE, Dept. 156-S, Rochester, N. Y.

MOVING picture operators taught and placed. GREAT EASTERN FILM CO., 218 Tremont st.

SALESMEN wanted, experienced, highly advertised goods, samples unnecessary, every business man interested; side line or exclusive. BERLAMB CO., New York.

USE your spare time to build up a mail order business of your own; we help you start for a share in profits; 27 opportunities; particulars free. MUTUAL OPPORTUNITIES EXCHANGE, Buffalo, N. Y.

WANTED, ambitious young men to become traveling salesmen and earn while they learn; write for particulars. BRADSTREET SYSTEM, Rochester, N. Y.

Male Situations Wanted.
5c a line of 7 words. 25c display.

BOOKKEEPER—And stenographer desires position in city. K 232, Boston American.

CHAUFFEUR—A professional chauffeur, with 8 years' experience, with best of references, ability and recommendations from last employer, wishes a steady position; age 34. Apply to HARRY B. FERNALD, Jackson, N. H.

CHAUFFEUR—23 years old, good repairman, desires position as private driver; no liquor, no tobacco. Address A. E. CROZIER, 68 Hyde Park av., Jamaica Plain.

CHAUFFEUR—And expert mechanic, would like work 5 or 6 hours per day; drive truck, do engine repairing; reasonable rates. Apply D 292, Boston American.

ELECTRICAL—A young man wants a position in an electric shop as helper, will work with a small salary; now attending Y. M. C. A. Electrical School. P. O. Box 2136, Boston.

FIREMAN—First class license, strictly temperate and reliable, desires position. M. J. HOGAN, 45 Charter st., Salem, Mass.

GENERAL WORK—Young man, 25, wishes position at anything. Call or write 72 Holland st., West Somerville.

GARDENER—Man, 33, wants work in garden; can milk. BOTTING, 294 Marginal st., East Boston.

HOSTLER—Colored young man would like position as caretaker for horses with private family in city or country; experienced in driving also. Address CONSTANTINE FRANCIS, 141 Northampton st., Boston.

INSIDE WORK—Strong young man, 23, wants job, inside work of any kind; good natured and reliable. Address J. M. KATCHELL, Lexington, Mass.

LINOTYPE OPERATOR—Wants day work, Boston preferred, union, sober, working nights now. Address 33 Kingsbury st., Roxbury; suite 3.

NIGHT WORK—Wanted, from one to two hours' night work, office or electrical, Newtons preferred. Address Y, Box P, West Newton.

PHOTOGRAPHY—Young man with experience in photography wants position in photo studio, wages convenient. Address O. SACHELY, care Steward, Mt. Washington Hotel, Bretton Woods, N. H.

PRINTING—Supervisory position by practical all round man in printing business; thoroughly familiar with all branches, close buyer, competent estimator, executive ability, office and salesman experience. Address L 284, Boston American.

UPHOLSTERER — Wants upholstering, all branches; also mattresses made at residences $2.50 anywhere packing, polishing. FITZPATRICK, 2054 Washington st., Boston.

WAITER—Colored; wishes situation, private or public, highly recommended. 18 Savoy st., WM. H. MITCHELL.

Female Help Wanted.
10c a line of 7 words. 20c display.

WANTED
EXPERIENCED salesgirls for ladies' specialty shop; best references required; good salary. Apply to CHARLES & DAVID, 28 Huntington av.

GIRLS WANTED
ON candy box work. Apply at LOWNEY'S, Paper Box Dept., 486 Hanover st.

WANTED
WE WILL teach girls to dip and pack chocolates and wrap caramels. Apply to
RUSSELL & CO.,
258 Norfolk st., Cambridge, Mass.

MENDER WANTED.
ONE experienced on finished work; good pay and steady work to right party; state experience. BOSTON TEXTILE MENDING CO., 496 Washington st., rm. 54, Boston.

LEATHER OPERATORS.
OPERATORS wanted on fancy leather goods; also learners; paid while learning; steady work guaranteed. IDEAL LEATHER GOODS CO., 125 Summer st.

DIE STAMPER
WANTED—Experienced die stamper (young woman) on stationery, monogram and address dies. Apply to MR. McLEAN, M. T. BIRD & CO., 5 West st.

Hand Pressers and Scrivers.
ESSEX SHOE MFG. CO.,
60 K ST., SO. BOSTON.

WAIST FINISHERS.
EXPERIENCED finishrs on silk and chiffon waists, good pay to quick workers. LASKEY BROS., 786 Washington st.

DRESSMAKERS.
10 FIRST-CLASS dressmakers wanted, factory experience necessary. CHAUNCY MFG. CO., 167 Oliver st.

Experienced Examiners
ON house dresses. Apply HUB WRAPPER MFG. CO., 65 Bedford st.

STITCHERS
ON ladies' neckwear. H. W. CONANT & CO., 23 Beach st.

CHOCOLATE DIPPERS
WANTED, GREENE & FISH CO., 81 Fulton st.

EXPERIENCED WAIST MAKERS
EARN $10 to $15 a week with us; ask our girls. CARO'S WAIST HOUSE, 125 Kingston st.

ALTERATIONS—Wanted, women to work on garment alterations. MR. LARSON, Continental Clothing House, Washington and Boylston sts.

BOOKBINDERY — Folders, mailers, wire-stitchers, girls to learn; good pay. JOHN J. BIRMINGHAM, 56 Batterymarch st.

BOX MAKERS—Wanted, experienced or inexperienced. Apply at once. PARIS PAPER BOX CO., 22 Medford st., Boston.

DRESSMAKER—Wanted, a young lady dressmaker, experienced; salary $12-$13 week. MRS. LEVY, 179 Chambers st.

GENERAL WORK—Down East girl for general work in lunch room; bring references. 199 Centre st., Roxbury.

GIRL—Wanted, 14-15, to amuse small child. 4 Johnson pk., suite 1, Roxbury.

GIRLS—Wanted, to work in marabout factory; experience not necessary. DAVID BANASH & SON, 42 Summer st.

GIRLS—Wanted, 15 to 18 years old, $4.50 per week while learning. W. O. THAIRLWALL & CO., Tudor, off Sidney st., Cambridgeport, Mass.

HOUSEWORK—Wanted, middle-aged woman for gen. housework, small lodging house; phone 2091-R Cambridge. 1124 Mass. av.

HOUSEWORK—Girl wanted, general housework, small family. Apply 64 Lawrence av., Roxbury, suite 1.

HOUSEWORK—Wanted, a girl in a family of three in a small house for general housework. MRS. PAFCHER, 220 Bryant st., Malden.

HOUSEWORK—Woman for general housework, except washing, for one month beginning Oct. 15. Apply 53 Highland rd., West Somerville.

HOUSEWORK—A woman for general housework. Apply 491 Ocean av., Revere.

HOUSEWORK—A girl to do general housework. Apply 59 Stanley st., Dorchester.

MAID—Wanted, a capable maid for cooking and downstairs work; laundry work not required; good wages to competent maid; references required. Address MRS. E. C. S., 15 Woodcliff road, Newton Highlands.

MILLINERY—Apprentice wanted, one to give time for experience. E. A. BROWNING, 218 Tremont st., Boston.

NURSE—Both graduate and undergraduate nurses at once; apply between 12 and 4 p. m. M. B. BLOOD, 162 St. Botolph st., city.

NURSE—Working head nurse, age 25 to 40; call at once. 58 Bowdoin av., Dorchester.

STITCHERS—Experienced, on bath robes and cotton dresses, steady work all the time. Apply M. ROSENFIELD & CO., 24-26 Kingston st.

STITCHERS—Girls for stitching on fancy gowns, also finishers. Apply MAY DENNIS, 420 Boylston st., room 515.

Female Help—Miscellaneous.
15c a line of 7 words. 25c display.

CHORUS GIRLS for New York productions. MOORE AMUSEMENT CO., 173A Tremont st.

GOVERNMENT POSITIONS open to women; $80 month; Boston examinations soon; write immediately for specimen questions. FRANKLIN INSTITUTE, Dept. 483 S, Rochester, N. Y.

LADIES wanted to learn dressmaking and millinery. Call or write MLLE. LITCHFIELD, 1295 Washington st.

LADIES—A few more ladies for indoor and outdoor picture acting. AMERICAN BIOSCOPE CO., 220 Tremont st.

LADIES TO ACT in photo-plays. GREAT EASTERN FILM CO., 218 Tremont st.

PROFITABLE spare time work, addressing, mailing advertising matter for large mail order firms; $12 weekly actually made; instructions and particulars 12c stamps. HOME WORK CO., Drawer K 1228, Lowell, Mass.

RAGTIME piano playing taught in 20 lessons; write for free books. Room 83, Herald bldg.

WIVES—Wanted, to bring their husbands' watches to WILSON BROS., the Scollay sq. jewelers; 10 skilled watch repairers, 6 high-class opticians; a safe place to trade; open evenings.

100 WOMEN and girls wanted to learn millinery and dressmaking. McDOWELL'S, 59 Temple Pl.

Employment Agencies.
12½c a line of 7 words. 25c display.

3000 RAILROAD LABORERS FOR CANADIAN NORTHWEST
AND BRITISH COLUMBIA for new construction work on the Grand Trunk Pacific; wages $2.75 to $3.50 per day for ten hours; the regular transportation rate from Boston is $63, but said laborer is expected to pay his own transportation from Boston to Toronto, which is an approximate of $10, and the company will land you on the job without any other charge against you, and will also guarantee you two years of steady employment Winter and Summer. Apply personally at FINN'S LABOR AGENCY, largest in New England that supplies laborers and woodsmen, 27 Washington st., Boston; we also can use colored help, as we have a special camp for them; no boys need apply; only good able men wanted.

GENERAL WORK—All kinds general work day, hour, or permanently; tel. 1715 Rox. 56 Roxbury st.

DAY WORK—I want 50 women for hour and day work at once ready for work. 56 Roxbury st.

WOODSMEN—For Great Northern Paper Co.; market farmers, milkers, teamsters. WURF, 3 Tremont row.

MISS KING'S, 699 Washington st.—Capable English and Scotch girls; hotel help and green girls.

Furnished Rooms to Let.
12½c a line of 7 words. 25c display.

NEW HOTEL ST. CLOUD.
567 TREMONT ST.
QUIET, beautiful rooms, private baths, $1.50, $2, $2.50 per day; weekly $5 and $12; elec. lights; elec. elevator; restaurant connected; Sunday chicken [illegible] 60c., week-day table d'hote 35c; just below National Theatre.

VISITORS TO BOSTON.
HOTEL WATERSTON—Corner of Bowdoin st. and Bulfinch pl.; 75c to $1.50 per day; wkly., $2 to $5.

HOTEL TAXI, 408 Tremont st., rear entrance 21-25 Albion st.—Fine winter home, 75 rooms ready, each thoroughly renttilated, parlor, smoking, writing rooms, 50c, up day; $2 up week; families accomodated, 2 to 6 connecting rooms; tel. Tremont 21689.

100 FUR ROOMS all parts city; housekeeping, otherwise, $1.50 up. ROOM REGISTRY, 360 Shawmut av., tel. 1314-J.

APPLETON ST., 115—Newly furnished rooms to let to traveling people, by day or week; quiet parties only.

8 BOYLSTON PL.—Opp. Common; square and side rooms with privileges of kitchen.

APPLETON ST., 44—For traveling people or visitors; select rooms by the day or week.

BACK BAY—12 Haviland st.; suite 3, nicely fur. rooms, also beautiful parlor with piano, alcove con.

BACK BAY—98 Hemenway st., for rent in a newly furnished apartment, a room suitable for two young men.

CHARLES ST., 107—Up-to-date house, side room to let.

CHARLES ST., 119—Bell 4; front parlor, fur. s. h. piano, l. hkg. rms., $2.50, $4.

COLUMBUS AV., 335A—Square room, cont. hot water, steam heat, closets, $3.50, $4; tel. Tre. 2591-J.

COLUMBUS AV., 488—Nicely furnished front and side rooms, reasonable rent.

COLUMBUS AV., 247—Suite 10; newly furnished rooms; good heat.; tel.; kitchen.

CORTES ST., 46—Large square rooms, suitable for two, use of kitchen if desired, h. and c. water.

DWIGHT ST., 54—Large front sq. room, running water; side room, $2.

EAST NEWTON ST., 67—Large and small sq. rooms, newly furnished, all modern improvements, and rooms for light housekeeping; one suite of 3 rms., delightful, under new management. BERTHA BADGER.

E. BROOKLINE ST., 22—Room newly furnished, steam heat, board if desired, respectable house.

EAST BOSTON—36 London st.; 2 sq. rooms for light housekeeping, h. and c. w., range.

GREENWICH PARK, 31—Large nicely fur. front parlor, piano, large alcove, hot, cold water; men preferred.

HANSON ST., 18—Square rooms, hot and cold water, heat, closets, $2.50, $3; business people only.

HEMENWAY ST., 53—Near Fenway entrance; unfurnished, if desired, handsome, sunny alcove room, front.

HOLLIS ST., 10—Next Hollis Theatre; furnished rooms, new, steam heat, new management.

JAMAICA PLAIN—115 Chestnut av.; large, sunny, s. heated, fur. room, quiet locality; $2 week.

MASS AV., 474—Pleasant, comfortable rooms, square and side; students accommodated; meals in house if desired.

MASS. AV., 602—Near Northampton st. elevated station; nicely furnished rooms; tourists accommodated; telephone 1154-W Tremont.

MASS. AV., 613—Rooms to let by day or week; transients accommodated; tel. con.

MASS. AV., 360—Suite 2; front and back parlor, steam, all con., for 2 or 3 people.

MASS AV., 681—Square room, up 1 flight, heat, on bathroom floor; use of telephone.

PEMBROKE ST., 8—Finely fur. back parlor, h. and c. water, steam heat; side room, $2; all con.

PEMBROKE ST., 121—Sunny dining room, neat sq. room, clean, quiet house; tel.

PEMBROKE ST., 51—Front side room, steam heat, moderate rent. M. H. CHAMBERLAIN.

ROXBURY—Co-operative housekeeping; an opportunity is offered 4 young business women to enjoy the privileges of home and reduce expenses. For particulars address C. M. STONE, 95 Munroe st.

ROXBURY—23 Circuit st.; two front rooms, bathroom floor, suitable for two persons.

ROXBURY—Dudley st., 349; nice fur. l. h. k. room, gas, heat, h. and c. water, no children, $3.25.

ROXBURY—145 Cedar st.; suites for small families, $3, $4, all conveniences; telephone.

RUTLAND ST., 73—Newly fur. double ft. parlor, steam heat, h. and c. water; back sq. parlor.

RUTLAND SQ., 47—Furnished room, with kitchenette, for light housekeeping.

SHAWMUT AV., 335—Suite 9; double room, suitable for 2, steam heat, elevator service; call night or Sunday, $3.

SHAWMUT AV., 169—2 basement rms. cheap; Pleasant st., 5 rooms and bath, after Oct. 15. GORDON, 473 Tremont st.

SHAWMUT AV., 276—Permanent people can find sunny, steam heated rooms, hot, cold water; visitors accommodated; telephone.

ST. CHARLES ST., 17—2 large square sunny rooms, heat, h.-c. water, h. k. privileges if desired; $2.50 each to permanent; also large side room, heat, $2; central.

TREMONT ST., 612 and 626—Finely furnished front, sides, closets, $1.50; large, square, top floor, stove, $2.50.

TREMONT ST., 810—Furnished room for light housekeeping, hot and cold water.

TREMONT ST., 773—Newly furnished square and side rooms, steam heat.

UPTON ST., 7—The Angelus, off Tremont; desirable rooms, well heated, transients accommodated, reasonable.

UPTON ST., 38—Newly furnished square room and kitchenette, up-to-date, $5.

WARREN AV., 144—Large, nicely fur. sq. rooms, hot and cold water, large closets, heat, tel.

WARREN AV., 31—Sunny sq. rooms, h. and c. w.; 1 for l. housekeeping; small side, $1.50.

WASHINGTON ST., 2595—Guild estate; pretty, large rooms, every improvement, housekeeping priv., $2-$3; tel. 1088-J.

WELLINGTON ST., 10—Two rooms, single or en suite, kitchenette; h. and c. w.; reasonable.

WEST BROOKLINE ST., 161—Newly fur. front parlor, 2 sq. rooms, velvet carpets; hair mattress.

WEST NEWTON CHAMBERS—38 West Newton st.; between two car lines, walking distance from city, front alcove, steam heat, con. hot water; also side room; tourists accommodated.

W. SPRINGFIELD ST., 207—Front back parlor, piano, kitchenette, icechest; sq. room, kitchenette.

WEST SPRINGFIELD ST., 178—Cor. Tremont; rooms one flight front, furnished for light housekeeping.

WEST CONCORD ST., 126—Sq. room, hot and cold water, 2 closets, for 2; h. k. allowed.

WINTHROP—Four rooms, parlor, chamber, dining room, kitchen, bath, elec. lights, piano, fur. to suit. Winter rates. Apply N. A. MOORE, 240 Shore Drive.

WORCESTER ST., 113—Near Tremont; front basement room, with store, $1.50; small side $1.

YARMOUTH ST., 17—Suite 2; front and back parlor, nicely fur., $5 and $4 week, to respectable parties only.

Furniture.
15c a line of 7 words. 25c display.

FURNITURE of every description wanted by private party; also 2 upt. pianos, if reasonable. Address CHAS. HALE, 1065 Tremont st., Rox.; tel. 447 Rox.

SURE CASH BUYER for second-hand furniture, antiques, clothing, merchandise of every description. M. STEINERT, 1862 Washington st., Roxbury; tel. 2308-W.

OLD FEATHER BEDS bought; highest cash price paid. AMERICAN FEATHER CO., 235-237 Dover st., Boston.

HIGHEST cash price paid for old feathers. Address H. STEARNS, 6 Hollander st., Roxbury, Mass.

HIGHEST price paid for furniture, carpets, bedding, etc. J. M. FEER, 1255 Washington st.

FURNITURE for sale. 488 Columbus av.

Female Situations Wanted.
5c a line of 7 words. 25c display.

CARE OF APARTMENTS—Bachelor suites to clean, few hours work morning. J. W., rear 160 Sterling st., city.

DAY WORK—Want work by the day. MRS. MARGARET McINTIRE, 50 Conant st., Roxbury, Mass.

DRESSMAKER—A competent worker, experienced in ladies' and misses' garments, would like engagements, $1.50 a day and fares. Address DRESSMAKER, 47 Rutland st., city.

GENERAL WORK—American woman wants work in rooming house or general work in private family; go home nights. Address MISS WHITE, Station A, city.

GOVERNESS—North German, 28 years, musical, speaking English, some French, desires a position with children from six years up; has Boston references. Offerte unter E. v. H., 235 East Sixtieth st., New York city.

HOUSEKEEPER—Maine lady, experienced, deserving, reliable, wishes position as housekeeper in small family. SADIE PRESTON, 295 Dudley st., Roxbury; tel. 2065-W, Roxbury.

HOUSEKEEPER—Thoroughly experienced, desires position in widower's small family. Address HOUSEKEEPER, 168 Oliver st., Linden, Mass.

HOUSEWORK—Woman with boy, 6, wants housework in city or nearby. MRS. C. BURKITT, 39 Tyler st.

HOUSEKEEPER—Working housekeeper's position, or take charge of lodging house, 14 yrs.' exp., references. F 251, Boston American.

HOUSEKEEPER—Wanted, in a gentleman's pleasant home, position as managing housekeeper, by a refined American young lady. Box 92, Grand Isle, Vermont.

HOUSEKEEPER—Refined woman wants place; can take full charge, ref., $5. JENSEN, Sta. A, Boston.

JANITRESS—Colored woman, young, would like position as janitress. 94 Camden st., suite 3.

LAUNDRESS—First-class colored woman wants work, take home. A. E. W., 22 Clarendon st.

MILLINER—Position wanted by all-round milliner; can sell and trim; season delayed through sickness; terms reasonable. A 237, Boston American.

SEWING—Competent colored woman wishes sewing by the day; remodeling a specialty. S. J. A., 11A Melrose st.

STENOGRAPHER—Young lady desires position; four years' experience. C 218, Boston American.

Apartments to Let.
12½c a line of 7 words. 25c display.

Apartments to Let.
12½c a line of 7 words. 25c display.

HOTEL CHARLESVIEW
536 COMMONWEALTH AVE.,
Opposite Hotel Buckminster

FINEST LOCATED APARTMENTS IN BOSTON

Suites of one to five rooms, with kitchenette and bath, modern in every respect, electric elevator, vacuum cleaning system, etc., for rent only to persons of the most respectable class and highest references.

APPLY ON PREMISES OR TO
J. F. BAILEY, Agent
60 State St. Tel. Main 1140
OR TO OWNERS
J. SUMNER DRAPER & MARK TEMPLE DOWLING
16 State St. Tel. Main 3756

New Kitchenette Suites
One, Two and Three Rooms
In Sound-Proof Building

All outside rooms, equipped with EVERY MODERN CONVENIENCE Resident janitor, continuous hot water, steam heat, electric elevator service, combination wall safe in every apartment, wash tray in each kitchenette, also refrigerator, gas stove and sink, vacuum system of cleaning free to all tenants, fire alarm system on each floor. THESE APARTMENTS ARE THE MOST MODERN AND UP-TO-DATE SMALL ONES IN BOSTON. Ready for occupancy NOW.

RENTS FROM $25 TO $50
Apply to
J. J. Johnston, Jr., 640 Huntington Ave.
Corner of Longwood Ave., Tel. Brookline 186.

MALDEN.
TO LET—7-room apartment, all improvements, only $25 per month. Apply to the WILLARD WELSH REALTY CO., 15 Exchange st., Boston.

REVERE.
TO LET—5-room apartment, having bath, $15 per month. WILLARD WELSH REALTY CO., 15 Exchange st., Boston.

MEDFORD.
TO LET—7 rooms and bath, $19 per month, good neighborhood, improvements. WILLARD WELSH, 15 Exchange st., Boston.

STEAM HEATED
TWO and three room suites, nicely furnished, bath and kitchenette, continuous hot water and janitor service in new concrete building; also single rooms, 5c fare. 5 Irwin st., Winthrop Beach.

FRANKLIN PARK.
$30 UP—NEW APARTMENT—$30 UP.
Overlooking Franklin Park, 5 and 6 rooms, steam heat, con. hot water, janitor service. Apply 449 Walnut av.; supt. on premises.

TO LET—New modern, 6-room apartments, quiet neighborhood, high land, hot water heat, rent $24, $25, $26, at 214-218 Parker Hill av., Roxbury. Apply C. F. HETTINGER & CO., 1140 Columbus av., Roxbury.

TO LET—Brand new 2-family houses, all rms. of each suite on one floor; all impts., gas and electrics; excellent neighborhood; few steps from car lines; rents $20 up. N. J. SODERLUND, 584 Main st., Medford.

72 HUNTINGTON AV., to let, attractive, sunny suite of seven rooms and bathroom, steam heat and continuous hot water; $700. CODMAN & STREET, 15 State st.

TO LET, 4, 5 and 6-room apartments with all modern improvements, 1880 Commonwealth, cor. Chestnut Hill avenues, facing park and reservoir. Apply on premises.

FUR. SUITES—L. h., 2, 3, 4 rooms; gas ranges, $5.50, $6.50 and $10 week, near West Newton st. Get keys at 538D Tremont st., P. E. RICHARDSON.

NEAR MISSION CHURCH—5 and 6-rm. flats, $12 to $22. Call 28 Terrace st. or phone Roxbury 2554-M.

4 AND 5-ROOM SUITES—Rent $16 to $18; 4 and 5-room tenements; rent $7 to $12. Apply AGENT, 22 Village st.

7-ROOM corner suite, sunny and all modern improvements, second floor, $19; suite 5 rooms, with modern improvements, $11. Telephone Dor. 501.

CAMBRIDGE APARTMENTS—5 minutes from Park st; 2, 3 and 4 outside rooms, with kitchenette and bath; steam heat; $20, $25, $30. 22 Bigelow st.; adjoins City Hall; adults.

HUNTINGTON AVENUE.
TO LET—774 Huntington av., and 7 Walt st., modern suites of 5 and 6 rooms, bath, steam heat, continuous hot water, janitor service, $30 per month. Apply to GEORGE F. WASHBURN, 630 Washington st., Boston.

DORCHESTER.
TO LET—182 Washington st., and 3 Morse st., modern suites of 6 rooms, bath, steam heat, continuous hot water, janitor service, $30 per month. Apply to GEORGE F. WASHBURN, 630 Washington st., Boston.

SOMERVILLE.
FIVE and six-room suites, finest location and best built houses in the city; hot water heat, gas and electric lights, automatic water heaters, ceramic floors and tiled bath rooms, dining rooms in oak, hardwood floors; rents $30, $32, $33; Walnut st., cor. Columbus av.; open for inspection daily and Sunday. J. EDWARD L. McLEAN, builder, on premises.

TO LET—WINTHROP.
NEW high-grade six-room apartment, every possible convenience; rent reasonable. 49 Sagamore av.

CHARLESTOWN.
TO LET—4 rooms, gas, clean brick building, low rent, $2.50 week. Janitor, 56 Russell st.; 4 rooms, 2 Short st, $1.50 week.

CAMBRIDGE—New 5-room flat, all imps., 18 min from Park st. Phone Camb. 4339-M.

COLUMBUS AV.—To let, 3 and 4-room apartments, with conveniences, all remodeled, near shoe factory; $9 and $10 per month. Apply 1461 Columbus av., from 10 to 6 o'clock.

COLUMBUS AV.—To let, 3 and 4-room apartments, with conveniences, all remodeled, near shoe factory, $10 and $12 per month. Apply 1461 Columbus av., from 10 to 6 o'clock.

DORCHESTER—Large list, small and large apts., houses, all sections, $10 to $40; call see list. BYRNE REALTY CO., 307 Adams st., cor. Dor. av.

DOR. CENTRE—Largest list of best suites and houses, $15 to $60. HALL, 368 Washington st., Dorchester.

DORCHESTER—15 Maryland st., nice 5-room apts., all imp., $17 and $18. Apply 10 Newport st.

E. BOSTON—984 Saratoga st.; five rooms, all modern imp., first-class repair.

EVERETT—120 Chestnut st.; 8 large rooms and bath, all modern improvements, finely situated, American neighborhood, rent $27; also 4 furnished housekeeping, near car line, rent $3 weekly. Call 214 Bradford st. or tel. Everett 825-M.

EVERETT—74 Central av.; 5 rooms, bath, all improvements, good location, reasonable rent. Apply to T. J. HAYES, 843 Washington st., Boston.

MEDFORD—$25; dandy 7-room, upper, 2-apt. house. 12 Princeton st.; Medford car from Sullivan sq.

NASHUA ST., 15—To let, near Magoon sq., tenement 4 rooms, bath and gas, $2.75 week.

ROXBURY—Cedar st.; apt. 4 rooms and side room and bath, mod. imps., finely situated, opposite park, small family, no children, $20. Inquire No. 8.

ROXBURY—66 Eustis st., 3 rooms; Dorchester, 21 Moseley st., 5 and 6 rooms; So. Boston, 3 and 4 rooms. RUSSELL, 1028 Old South building.

ROXBURY—83 Sterling st.; fine bright 4-room suites, all improvements; rent $3 week.

ROXBURY and Dorchester apts. and houses. See KEENE'S wonderful lists. 300 Warren st., Rox.

ROXBURY—Valentine st., 17; 3 and 4 rooms, $2.50 to $2.75 per week. L. B. ABBOTT.

SOUTH BOSTON—182 I st.; suite of 4 rooms, gas and toilet, $3 per week. Inquire suite 1.

Houses to Let and Wanted.
12½c a line of 7 words. 25c display.

SO. BOSTON—4 rooms, gas, toilet, small family, $1.75 weekly; off Seventh. O 41, Boston American.

Stores and Offices to Let.
12½c a line of 7 words. 25c display.

DESK ROOM in office; 718 Colonial bldg., 100 Boylston st., or tel. Oxford 4323-W.

Automobiles.
15c a line of 7 words. 25c display.

Automobiles.
15c a line of 7 words. 25c display.

A 45-Horsepower Rambler At 1-4 of What It Cost Me
MUST BE SOLD BEFORE OCTOBER 11th

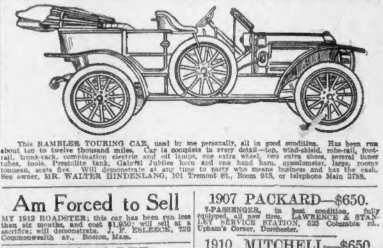

This RAMBLER TOURING CAR, used by me personally, all in good condition. Has been run about ten to twelve thousand miles. Car is complete in every detail—top, wind-shield, robe-rail, foot-rail, trunk-rack, combination electric and oil lamps, one extra wheel, two extra shoes, several inner tubes, tools, Prestolite tank, Gabriel Jubilee horn and one hand horn, speedometer, large, roomy tonneau, seats five. Will demonstrate at any time to party who means business and has the cash. See owner, MR. WALTER HINDENLANG, 101 Tremont St., Room 915, or telephone Main 3788.

Am Forced to Sell
MY 1912 ROADSTER; this car has been run less than six months, and cost $1,950; will sell at a sacrifice; will demonstrate. J. F. ESLEECK, 726 Commonwealth av., Boston, Mass.

AUTO TO LET.
7-PASS. PEERLESS, $2.50 per hour; special rate by day or week. Tel. Ox. 1744-R.

1912—FORD RUNABOUT, 1912, $385, torpedo; this car has been carefully used and in the finest of condition, electric searchlights, extra shoe, paint like new, everything on this car, top, windshield, a big bargain if you are looking for a runabout; do not miss this bargain, warranted and money refunded if not right. Can be seen at 61 Northampton st., cor. Harrison av., Boston; 5 minutes' ride from any depot.

40 H. P. OVERLAND, 5-pass., top and shield, price $485; Overland delivery wagon, cost $1,000 last year, price $500. CONNELL & McKONE CO., 555 Boylston st.

1909 COLUMBIA five-pass. touring car, all new tires; bargain. G. E. & H. J. HABICH CO., 117 Mass. av., Boston, Mass.; telephone Back Bay 5346.

COLE 1912—Five pass. convertible to seven; touring car; demonstrators for sale at low prices. G. E. & H. J. HABICH CO., 117 Mass. av., Boston, Mass.; telephone Back Bay 5346.

PROTECT your tires; O'Neil protectors insure you against two-thirds of tire trouble; service station, 17 Ipswich st.

1912 REO TRUCK, 1,500 lbs. capacity, tires guaranteed 15,000 miles; a bargain for someone; $500 takes it. MR. BROWN, 591 Boylston st.

A BUICK 1,500 pound truck with express body, windshield and four fine tires; $300 cash. K 214, Boston American.

AUTOMOBILES—To let by hour, day or week; Packard cars, 5 passengers, $2.50 per hour; 7 passengers, $3.50; special rates. Tel. 1578-M Jamaica.

1907 PACKARD—$650.
7-PASSENGER, in best condition, fully equipped, all new tires. LAWRENCE & STANLEY SERVICE STATION, 525 Columbia rd., Upham's Corner, Dorchester.

1910 MITCHELL—$650.
5-PASSENGER touring car, fully equipped. Can be seen at LAWRENCE & STANLEY SERVICE STATION, 525 Columbia rd., Dorchester.

1911 PALMER SINGER, 6-cylinder (6-40), cost $3,600; will sell for $1,200; 5-passenger touring car, fully equipped, run only about 8,500 miles, perfect condition; cost $3,600; if taken this week will accept $1,200. Owner, E 285, Boston American.

CADILLACS—1 demi tonneau, newly painted, well equipped, pr. $475; another 5-pass. thoroughly reliable, full equip., pr. $475. FRANKLIN SQUARE AUTO CO., 1512 Washington st., Boston.

$535—REGAL underslung roadster, used 8 [illegible], in the best of condition possible, fully equipped. ROXBURY MOTOR, 1233 Columbus av., Boston.

1912 FORD Torpedo, $450; owner has purchased touring car, will dispose of this fully equipped runabout at a sacrifice. Call GEO. GROW, 140 Worcester st., Boston.

COLE 1911 ROADSTER—Overhauled and newly painted, first-class shape, $1,000. G. E. & H. J. HABICH CO., 117 Mass av., Boston, Mass.; telephone Back Bay 5346.

40-H. P. TRUCK, $225; in good repair and new tires; see this at 41 Stanhope st., Boston.

TO LET—Private garage, near Warren st., cheap to desirable party. Tel. 1355-M Roxbury.

PIERCE-ARROW cars for hire by hour, day or week. P. J. CROSSMAN. Tel. Tremont 3173-M.

AUTO GUARDS, radiators, made and repaired. GEO. GULESIAN & CO., 479 Tremont st.; tel.

FOR HIRE—7-pass. Packard, $2.50 per hour. Tel. 1957-W Malden.

EDITORIAL PAGE OF THE
BOSTON AMERICAN
BOSTON
OCTOBER 3, 1912

BOSTON AMERICAN

80 AND 82 SUMMER ST., BOSTON, OCTOBER 3, 1912.

Largest Circulation in New England, DAILY and SUNDAY.

The Truth About the Standard Oil Letters

Collier's Weekly of October 5 says that five of the 117 "Standard Oil" letters thus far published in Hearst's Magazine are "forgeries." It does not say that the five letters in question are spurious. It does not indeed question the authenticity of the five letters nor the accuracy of their text as published, nor the fact that they were written, sent and received by the individuals named, and at the time and for the reasons stated in Hearst's Magazine.

What is it then that Collier's Magazine means when it describes these five out of 117 letters as "forgeries"? It makes the exact statement that the photographic reproductions in the magazine of five of the letters shows the use of a typewriter different from the one used in the Standard Oil offices. That is all. Collier's (incorporated), repeats the statement many times (as though it expected a denial), and publishes a letter from a typewriter manufacturer to substantiate its statements.

The explanation is very simple. Every one knows that when letters are put through a letter press, or when a carbon copy is taken, the secondary copy is often slightly blurred. Every one familiar with the photo-engraving process knows that such a copy will not photograph distinctly. The editors of Hearst's Magazine inform the **AMERICAN** that several of the "Standard Oil letters," while clear to the naked eye, could not be reproduced for the printing press without first recopying parts of the typewritten lines in fresh typewriting, so that the print would show as clearly in the **PRINTED** page of the magazine as in the original. In no other way by the art of printing could what purported to be a fac-simile of an original be made to look like the original. That is the whole story.

The Standard Dictionary defines a forgery as "the act of falsely making or materially altering, with intent to defraud, any writing which, if genuine, might be of legal efficacy or the foundation of a legal liability."

Now the great power and force and virtue of the "Standard Oil" letters is due to their truth. Their publication was of great importance solely because the letters themselves revealed for the first time the exact method used by the most powerful, successful and corrupt corporation to control the Government of the United States.

The Standard Oil letters have shown how the source of all power in this country is poisoned at the fountain head by the money of criminal corporations, not so much to maintain in power a particular political party as to keep in places of power in both parties men willing to betray their party and their country to the corporations.

What mattered the face of typewriter used in the mere reproduction in Hearst's Magazine of five out of 117 Standard Oil letters thus far printed when the letters themselves were absolutely authentic? When the guilty writers of the letters confessed sending them and the recipients of all letters confessed receiving them. Foraker never questioned his letters or certificates of deposit—but retired to private life. Senator Bailey has decided to retire to private life. He led the Democrats as Foraker led the Republicans in the Senate. Sibley never questioned his letters and he has been retired to private life. Penrose does not deny his and is on his way to private life.

When shown on the witness stand, before the Senate Committee on August 23, the entire batch of his letters published in the July and August numbers of Hearst's Magazine, Mr. Archbold admitted the genuineness of every one except the Penrose letter (the copy of which he said his secretary had been unable to find), but as to that one he admitted the payment to Senator Penrose of $25,000, which was the only important fact in the letter. And Senator Penrose testified that he received the $25,000. His letter and acknowledgement is indeed in the current Hearst's Magazine. The more these letters are read, examined and discussed the better for the country.

Collier's Weekly says at the end of its article: "Mr. Hearst has many genuine fac-similes in his possession. Photographs were made . . . of genuine, original documents. Why is he using forgeries?"

The answer is that he is not. At least five out of the 117 letters so far published (and possibly a few others yet to come, as we are informed by the editors of Hearst's Magazine) are slightly blurred, requiring re-copying before effective reproduction is possible. But there is nothing blurred in the public mind about the truth and meaning of the letters, and no one has questioned the high public service rendered by the publication of the letters, except the guilty men who have been exposed and a few others who unhappily are tortured by the envy, malice and hatred in their hearts.

A Suggestion to Business Men and All Others, Especially Women

Sign Your Name So That an Ordinary Human Being Can Read the Signature

Copyright, 1912, by American-Journal-Examiner.

Once a day at least some letter sent to this office causes a consultation between experienced typesetters and others as to the letters contained in the name signed at the bottom of the letter.

It is not possible to GUESS names—however interesting and important.

There is an idiotic notion that illegible writing is a sign of genius. It is, on the contrary, a sign of slovenly carelessness.

We may not all be able to write interestingly, we may not be able to have ideas of actual value, BUT WITH EARNEST PRACTICE WE CAN AT LEAST SIGN OUR OWN NAMES SO THAT THEY CAN BE READ.

Please let us do it—at least in writing to this office.

The Spendthrift

By HAL COFFMAN

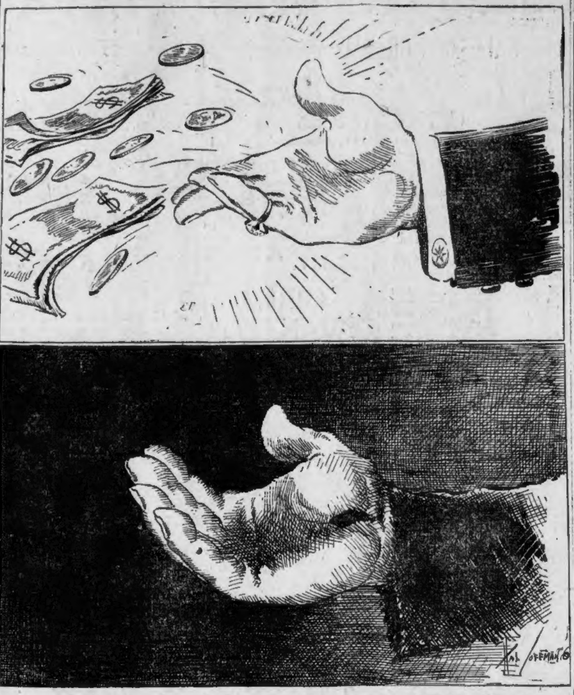

In the pictures above the artist shows the hand of the spendthrift. The hand that throws money away recklessly and vainly is later sure to be reaching out in appeal for the nickels of charity, the dole bestowed by those who did not wantonly waste.

The Nearlyweds

By GEORGE M'MANUS

Copyright, 1912, by the National News Association

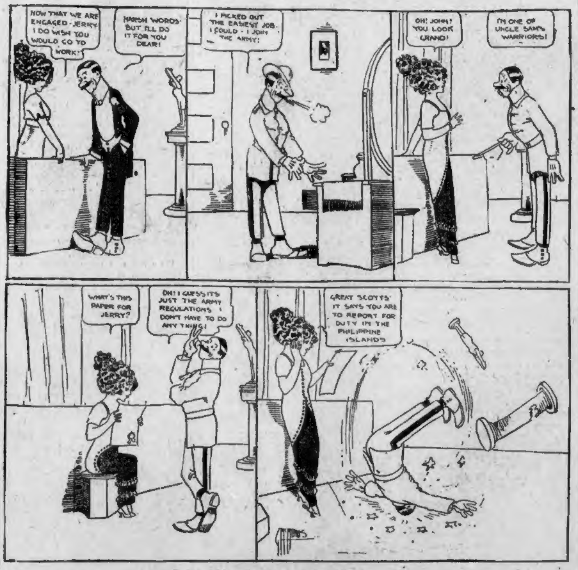
NOW THAT WE ARE ENGAGED - JERRY I DO WISH YOU WOULD GO TO WORK!
HARSH WORDS BUT I'LL DO IT FOR YOU DEAR!
I PICKED OUT THE EASIEST JOB I COULD - I JOIN THE ARMY!
OH! JOHN! YOU LOOK GRAND!
I'M ONE OF UNCLE SAM'S WARRIORS!
WHAT'S THIS PAPER FOR JERRY?
OH! I GUESS IT'S JUST THE ARMY REGULATIONS I DON'T HAVE TO DO ANY THING!
GREAT SCOTTS' IT SAYS YOU ARE TO REPORT FOR DUTY IN THE PHILIPPINE ISLANDS

Just Like Jerry to Get Such a Job

LETTERS FROM AMERICAN READERS

THE POLITICAL STRUGGLE.

Editor Boston AMERICAN:

Dear Sir—For some time past I have watched with increasing interest the attitude the Boston AMERICAN has assumed in the present political struggle. It is necessary for me, in the course of my business activities, to read carefully each of the dailies, as well as a number of out-of-town papers, and the attitude of the AMERICAN impresses me as being without doubt the most unique and at the same time the fairest action in the history of newspaper management in this country.

Never have I known of any action on the part of any newspaper which so appealed to my sense of justice and honesty as the plan the AMERICAN is now pursuing—that of reporting each day the actions and speeches of each of the leaders in the fight now being waged, absolutely impartially, and of laying clear for the public mind the problems of the present day and pointing out the advantages and disadvantages of the remedies advocated, by the various candidates.

I congratulate the AMERICAN on the stand it has taken and, as well, on having been the first of the great newspapers in the country to adopt this policy. It is in line with the true spirit of progress with which the AMERICAN has always been identified, and fulfils the ideal of a newspaper, i. e., a means of putting before its readers unbiased, unprejudiced statements of fact, without regard for persons. Very truly yours,

H. M.

Money Hints to Women at Home

Special Announcement to Women Who Earn Money at Home

One Dollar will be paid for every letter contributed by Boston AMERICAN readers, and used in the AMERICAN, containing ideas helpful to those WOMEN WHO WISH TO EARN MONEY AT HOME. This department is organized to help women help themselves. It will suggest opportunities for money-making and will help those who wish to develop the ideas they are now using in their homes for increasing their incomes. Won't you please tell me what you are doing and why you are doing it, so that we may be of service to some woman who is struggling in the dark and who needs our help? Address MABEL BARCLAY URY, Boston AMERICAN.

This Department Will Appear in the Daily and Sunday AMERICAN

By MABEL BARCLAY URY

THE first thing for you to do if you want to make money at home, is to have faith in yourself. Unless you believe that you have the ability to do something for which people will be glad to pay, you are facing defeat at the start.

The greatest devil working against your heaven of happiness is the Devil of Fear.

There is nothing to fear. The child does not fear the mother who wishes to give it the food it desires.

Just believe that the public is hungry—that it needs to be fed, and that you have some of the food it needs.

It may be that some sick person needs mental food. Perhaps someone would be glad to pay a weekly wage if you would visit them and read to them. People are lonely because they lack something.

Perhaps they are lonely for that which you have in abundance. Perhaps right in the next house, in the next apartment, is someone who needs you.

You know that Western saying, "Shoot from where your gun is." That means, don't wait to get into some special position, but use what you have right where it is now.

This is wisdom: To use what you have to get something better.

No matter how poor you are, no matter how limited your equipment, no matter where you live you are needed. Flood your being with the feeling that you are wanted—that there is some kind of work you can do which no one in your neighborhood can do so well—that some one wants you to do that work.

The first principle in the philosophy of success is to have a definite, clearly defined, practicable ideal. See clearly what you are fit to do. Then see what people need you to do. Then take stock—see how well you are equipped to do that work. Then adjust your equipment to the end you wish to achieve.

And then act—work—start—stick—finish.

Ties of Soutache.

A young woman showed me some pretty ties which she had made out of soutache by braiding three strands together and finishing the ends with tassels made by unraveling a portion of about two inches in length. This raveled portion was bound together in such a way as to give a head to the tassel. The ties were about a yard in length, so were ample to tie in front with a pretty bow. She charged 50 cents apiece for them and told me she had been so successful in selling to individuals that she had not tried to put any on sale in the stores.

MISS D. G., Swampscott, Mass.

Cooking Classes.

One young woman originated an idea which was very successful. While in high school she took the domestic science course, and later had taken other courses in this line. In the weekly and daily papers she inserted notices that a course in cooking for girls would start on a certain day in the kitchen of one of the churches. The classes average ten members, each paying $1.25 for twelve lessons. From the entire mount she paid $25 to the church for the use of the kitchen and materials used. At the lessons a short talk was given, followed by practical work. One lesson was devoted to soups, another to salads, another to left-overs, etc.

MRS. R. T., Hyde Park, Mass.

Painting Banners.

One woman I know paints banners during her spare time for school classes, clubs, etc. This is how she does it:

Stretch the fabric upon a frame and finish the design and lettering. Use a size made of bleached shellac dissolved in alcohol, thinned to the proper consistency. Go over such parts as are to be gilded or painted, overrunning the outlines slightly to prevent the color from spreading.

For inside work the white of an egg makes a good size. Lay the gold while the size is still wet. When dry, dust off the surplus gold and proceed with the shading, painting, etc.

A little honey combined with thick glue is another good size.

MISS L. A. G., Cambridge, Mass.

Mustard Chow Chow.

One woman makes money every summer selling mustard chow chow to her neighbors.

Following is her recipe: One quart sliced cucumbers, one quart small cucumbers, two quarts small onions, one quart sliced tomatoes, three heads cauliflower, six peppers, one-half pound ground mustard, one cup flour, two cups sugar, one gallon vinegar, one ounce tumeric (buy at drug store). Soak pickles over night in weak brine, heat to boiling, then drain. Heat vinegar and sugar. Mix flour, tumeric, and mustard in a little cold vinegar and gradually add the hot vinegar. Cook until thick and pour over pickles.

MRS. F. T. S., Randolph, Mass.

Where Does Mr. Wilson Stand on Trusts?

By George W. Perkins

GOVERNOR WILSON is doubtless familiar with ancient history, but his recent speeches would seem to indicate that he is not at all familiar with modern history.

He condemns the Progressive party's proposal to regulate and control modern business corporations in such a way as to preserve to the people the good that is in them and eradicate the evils that exist.

He seems to have quite overlooked the fact that the principle of regulation and control has been accepted by the people of the United States. It has been repeatedly submitted to them, and each and every time the views of the people have been in accord with those expressed by the Democratic party and Governor Wilson in his recent speeches.

For instance: The plank in the Republican platform of four years ago, with regard to corporations, was as follows:

"Trusts. The Republican party passed the Sherman Anti-Trust Law over Democratic opposition and enforced it after Democratic dereliction. It has been a wholesome instrument for good in the hands of a wise and fearless administration. But experience has shown that its effectiveness can be strengthened and its real objects better attained by such amendments as will give to the Federal Government greater supervision and control over and secure greater publicity in the management of that class of corporations engaged in interstate commerce having power and opportunity to effect monopolies."

Mr. Bryan bitterly opposed the program suggested, and Governor Hughes strongly supported it. After an exhaustive discussion of the subject in a strenuous campaign, the people voted in favor of it by a plurality of over a million and a quarter votes.

The Taft administration, placed in power by this same vote, made no determined, persistent effort to carry out the expressed will of the people on this subject and, as a result, we have the Standard Oil and Tobacco decisions—universally condemned except by Wall Street.

In Ohio, only a month ago, the question of the regulation and control of corporations was submitted to the people and was carried by a large vote.

If Governor Wilson honestly believes that regulations and control of interstate business corporations is not desirable, then he must believe, if he is logical, that the same sort of regulation and control of banks and railroads is also undesirable. If, therefore, he is elected President, he would, if consistent, bend every effort not only to prevent the regulation and control of interstate corporations, but use all his influence to abolish the regulation and control of our banks and railroads.

The whole vast problem is interwoven. Banks, railroads, business are inseparable. You cannot disregard one without disregarding the other.

The people have approached this vast problem gradually—first regulating banks, then regulating railroads, and now it is our interstate industries. The people are satisfied as far as they have gone and therefore are going further.

Our Federal Government did not undertake the regulation and control of our banks and railroads in order to smash them up into smaller units. It undertook such regulation and control in order to eradicate the abuses then existing in the banking and railroad business which were injurious to the people.

The Progressive party believes that, in the matter of interstate corporations, the same program, carried out in the same way, would bring approximately the same beneficial results to the people of this country.